THE PEAN 1937

ALLEN COUNTY PUBLIC LIBRARY
3 1833 01871 4300

GC
974.202
EX2PEC,
1937

Digitized by the Internet Archive
in 2012 with funding from
E-Yearbook.com

http://archive.org/details/pean1937phil

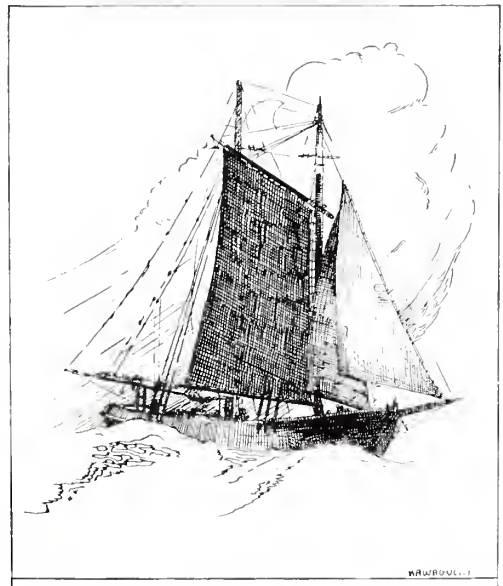

EX LIBRIS

THE 1937 PEAN

PUBLISHED BY

THE SENIOR CLASS

OF THE

PHILLIPS EXETER ACADEMY

EXETER, N. H.

TO

PHILIP EDWIN HULBURD '13

WHO AS A TEACHER ENDEAVORS TO

REALIZE

A STUDENT'S IDEALS OF

WHAT AN EXETER TEACHER SHOULD BE

IN DEMOCRACY, FRIENDLINESS, AND

DEVOTION TO DUTY

THIS BOOK IS RESPECTFULLY DEDICATED

George B. Rogers

1868-1936

When Exeter men, past and present, learned of Mr. George B. Rogers's death on November 27, they probably said something like this: "He was such a kind man." Whether they had encountered him as teacher, administrator, or master of Webster Hall, they recalled first his spontaneous kindness, the natural expression of his magnanimity. He also believed that people wished to be understood. Heart and head thus made him seem the embodiment of the new Exeter, with its emphasis on the powers and aptitudes of the individual student. The oldest member of the Faculty in active service, he also embodied the old Exeter, with its emphasis on sound learning, for he was always essentially the scholar, trying to understand with the full extent of his high intellecual and spiritual powers education, literature, art, history, and the contemporary world. We can believe and hope that what he did and what he was, live and will live in the spirit of the school.

PREFACE

The Pean board hopes that with this issue the Phillips Exeter Academy year-book will continue to hold the respect and admiration of Exonians by accurately keeping up with the ever improving Academy and by faithfully recording the proceedings of the last year

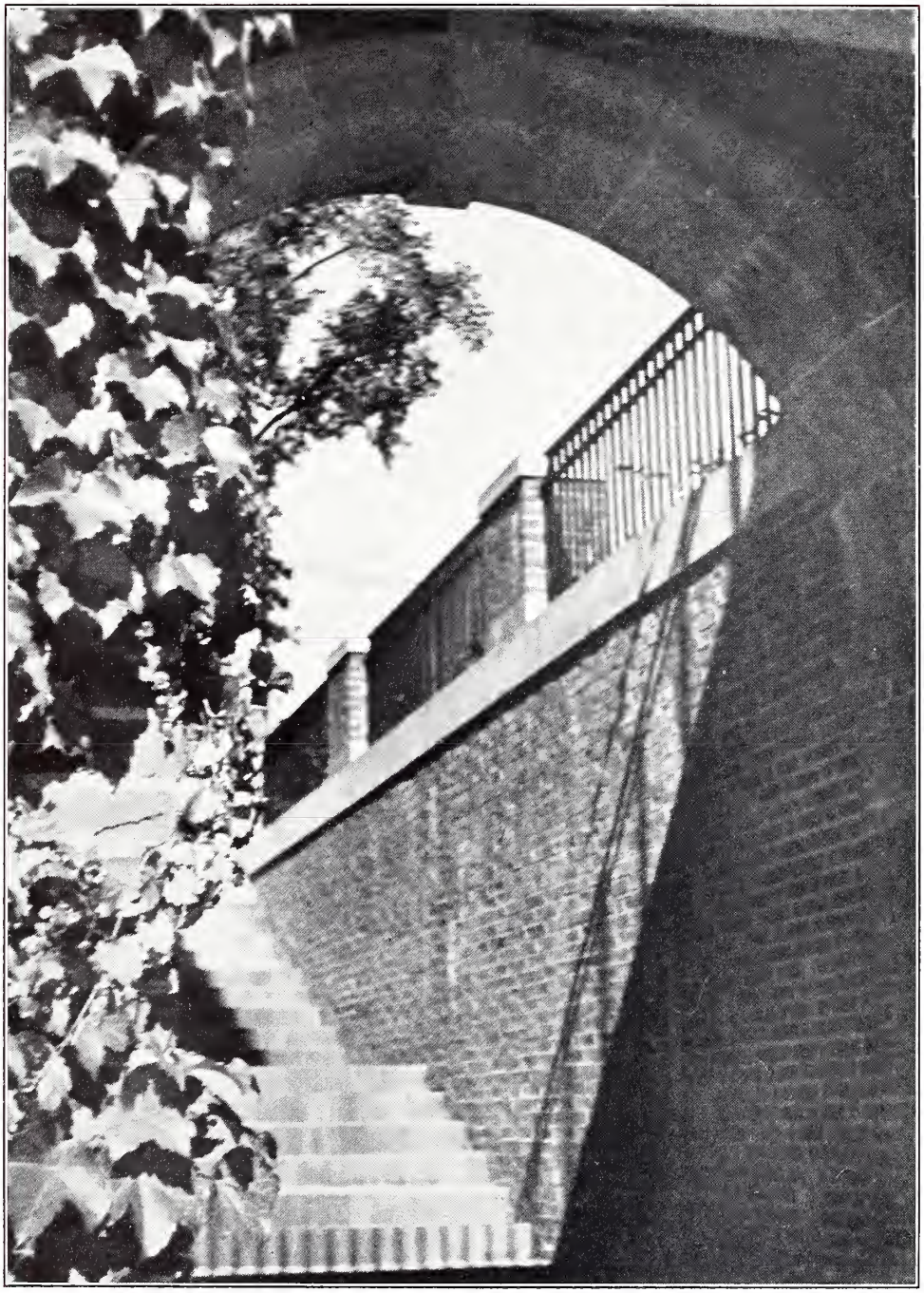

ADMINISTRATION

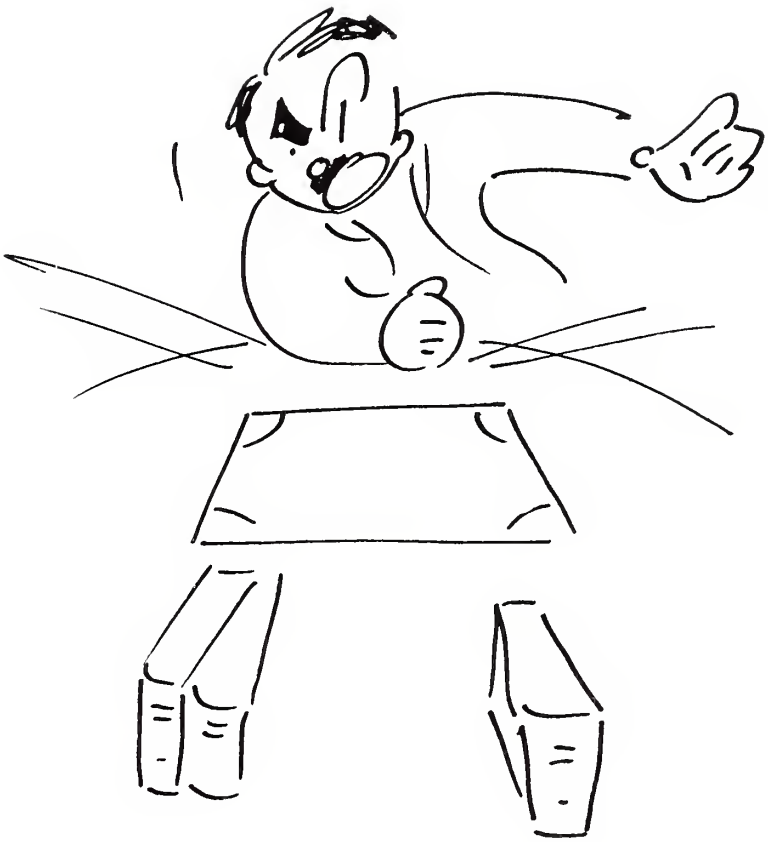

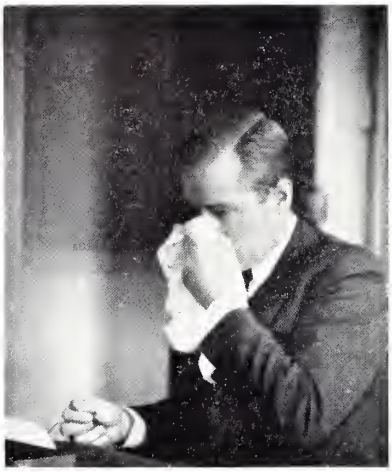

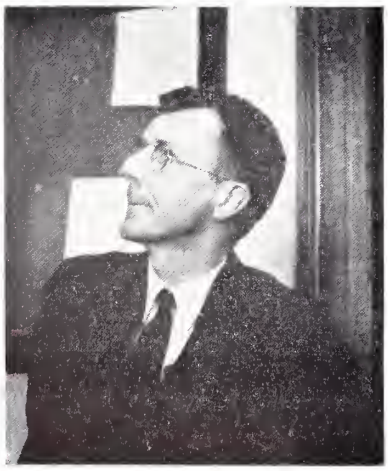

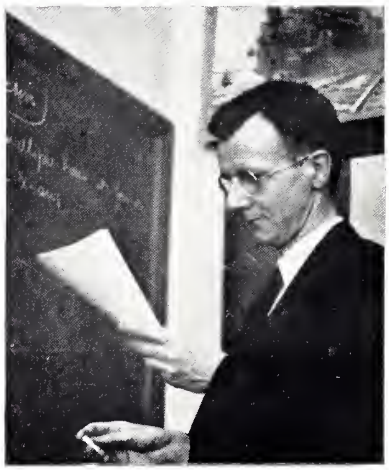

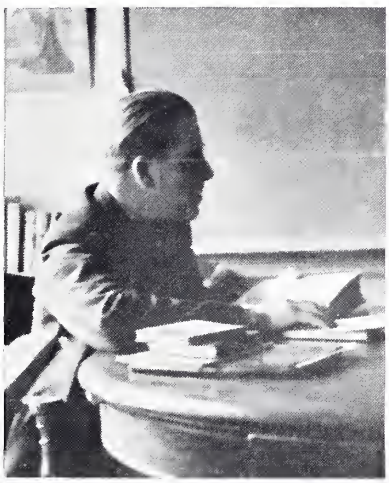
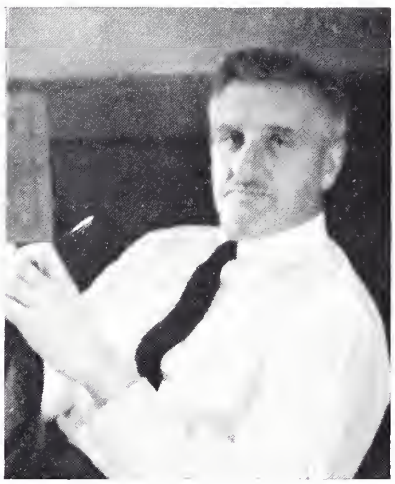

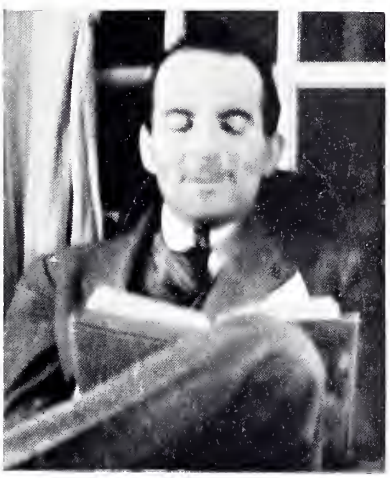

1937

LEWIS PERRY, A.M., L.H.D., LL.D.

Principal. Harlan P. Amen Professor. Elected June, 1914.

Prepared for college at Lawrenceville School. A.B., Williams, 1898; A.M., Princeton, 1899; A.M., Yale, 1916; Litt.D., Dartmouth, 1915; L.H.D., Williams, 1920; L.H.D., Amherst, 1928; L.H.D., New Hampshire, 1932; LL.D., Harvard, 1932; L.H.D., Princeton, 1936. A Δ Φ

Instructor at Lawrenceville School; Professor at Williams College.

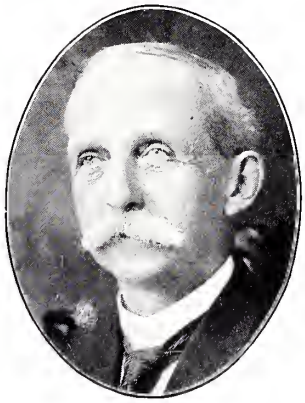

JAMES ARTHUR TUFTS, A.M., LL.D., Litt.D.

Professor of English Literature, Emeritus. Elected October, 1878.

Prepared for college at The Phillips Exeter Academy. A.B., Harvard; A.M., Dartmouth (Hon.); LL.D., New Hampshire; Litt.D., Boston University; Everett Athenaeum, the Signet, Φ B K, Harvard; Φ K Φ, New Hampshire; Sigma, Boston University.

WILLIAM ALLEN FRANCIS, A.M.

Wentworth Professor of Mathematics, Emeritus. Elected September, 1887.

Prepared for college at Fall River High School. A.B., A.M., Brown University. Δ Υ, Φ B K

Instructor at Rutland, Mass., High School; Concord, Mass., High School. Member of Association of Mathematics in New Hampshire.

GEORGE HENRY SELLECK, A.B.

Instructor in Mathematics. Appointed October, 1896.

Prepared for college at Glens Falls Academy, N. Y. A.B., Williams.

Instructor at the Hamilton School, Philadelphia, Pa.

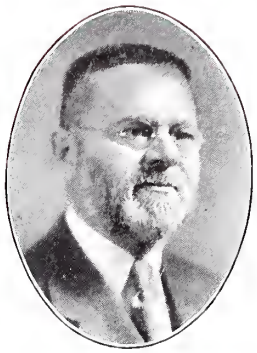

JOHN COPELAND KIRTLAND, A.M., L.H.D.

Morison Professor of Latin. Elected October, 1897.

Prepared for college at Trumansburg Academy, Trumansburg, N. Y. A.B., Hobart College, 1890; A.M., 1893; L.H.D., 1915; Leland Stanford Junior University. Φ K Ψ, Φ B K

Instructor at Washington College, Tacoma, Wash.; Manzanita Hall, Palo Alto, Cal.; Leland Stanford Junior University; Hobart College; Columbia University Summer Session. Member of Classical Association (of England and Wales), Institute of Social Sciences, American Philological Association. Editor of several Latin textbooks and the Co-operative Latin Tests.

WINTHROP EDWARDS FISKE, A.M.

Instructor in Physics. Appointed October, 1899.

Prepared for college at Lowell, Mass., High School; A.B., A.M., Harvard.

Instructor at Racine Grammar School, Racine, Wis. Assistant in Physics at Harvard. Member of Eastern Association of Physics Teachers.

ARTHUR GORDNER LEACOCK, A.M., Ph.D.

Cilley Professor of Greek. Elected October, 1899.

Prepared for college at Norwich, N. Y. A.B., Harvard, 1893; A.M., 1894; Ph.D., 1899. Δ Υ, Φ B K

Instructor at Wesleyan Academy, Wilbraham, Mass., Wesleyan University, Middletown, Conn. Member of Harvard Club of Boston, American Philological Association, Classical Association of New England. Author of "Studies in the Life of St. Paul," Doctor's Thesis, in Harvard Studies.

WILHELM SEGERBLOM, A.B.

Instructor in Chemistry. Appointed June, 1900.

Prepared for college at The Phillips Exeter Academy. A.B., Harvard, 1897.

Fellow in the American Society for the Advancement of Science. Member of the New Hampshire Academy of Science, American Chemical Society, and New England Association of Chemistry Teachers. Councilor for the Northeastern Section of American Chemical Society. Departmental Editor of the *Journal of Chemical Education*. Author of several books on Chemistry.

STILLMAN PERCY ROBERTS CHADWICK, A M., Ph.D.

Instructor in History. Appointed August, 1902.

Prepared for college at Boston Latin School. A.B., 1892; A.M., 1899; Ph.D., 1922, Harvard. Δ Υ

Instructor at Brewster Free Academy, Wolfeboro, N. H.; Harvard University Summer Session. Member of the American Historical Association, New England History Teachers' Association. Author of "An Outline of Ancient History."

LAURENCE MURRAY CROSBIE, A.B.

Instructor in English. Appointed October, 1903.

Prepared for college at The Phillips Exeter Academy. A.B., Harvard, 1904. The Signet.

Member of the New England Association of Teachers of English. Newspaper articles. Casual correspondent for various newspapers. Author of "Phillips Exeter Academy, a History."

NORMAN SHAW McKENDRICK, A.M.

Instructor in History. Appointed June, 1906.

Prepared for college at Brockton, Mass., High School. Bridgewater, Mass., Normal School. A.B., Harvard, 1904; A.M., 1905.

Instructor in Massachusetts Public Schools; Assistant in History, Harvard College and Radcliffe College.

Coach of Academy Fencing Team.

FRANK WILLIAM CUSHWA, A.M.

Odlin Professor of English. Elected February, 1907.

Prepared for college at Martinsburg, W. Va., High School. A.B., West Virginia University, 1902; A.M., Harvard, 1904; Yale, Φ K Ψ, Φ B K

Instructor in Martinsburg, W. Va., High School, The Choate School. Member of the Modern Language Association. Harvard Club of Boston.

Faculty Adviser of Senior Council and Senior Class Dances. Chairman of the Lecture Committee. Member of Library, Administration, and Problem Committees. Author, *Introduction to Conrad;* joint author, *Ways of Thinking and Writing.*

HENRY MARTIN SHUTE, A.M.

Instructor in German. Appointed February, 1907.

Prepared for college at Salem, Mass., High School. A.B., Tufts, 1902; A.M., 1902. Δ Υ.

Instructor at University of Maine.

HENRY LEWIS SWEET, A.B.

Instructor in Mathematics. Appointed October, 1910.

Prepared for college at New Haven, Conn., High School. A.B., Amherst, 1907. Φ Γ Δ, Φ B K

Instructor at University of Maine; Principal of Orono, Me., High School.

Faculty Auditor for the PEAN.

WALTER HAMILTON GILLESPIE, A.M., Ph.D.

Instructor in Latin. Appointed October, 1910.

Prepared for college at Hamilton Collegiate Institute, Canada. A.B., Toronto, 1894; A.M., Harvard, 1896; Chicago University, 1896-7; Ph.D., Harvard, 1899.

Instructor at Milton Academy; University School, Cleveland, Ohio; Cheshire School, Cheshire, Conn. Member of the American Philological Association, New England Classical Association.

Member of Scholarship Committee.

EDWIN VICTOR SPOONER, B.S.

Instructor in French. Appointed June, 1911.

Prepared for college at Hudson, Mass., High School. B.S., Dartmouth, 1894; Harvard. Σ X

Instructor at Bridgton, Me., Academy; Detroit University School; Lawrenceville School.

CORNING BENTON, A.M.

Instructor in Business Theory. Appointed September, 1911. Appointed Academy Treasurer, 1922.

Prepared for college at Newton, Mass., High School. A.B., Harvard, 1907; A.M., Harvard, 1908. Π H

Assistant in History, Harvard University.

Supervisor of Rowing.

PAUL HUNTINGTON LINABERRY, A.M.

Instructor in French. Appointed October, 1912.

Prepared for college at Oneonta, N. Y., High School. A.B., Harvard, 1908; A.M., 1910.

Instructor at L'Ecole de Commerce, Lyon, France; Lycée Ampère, Lyon, France; Lecteur d'Anglais à la Faculté des Lettres, Université de Lyon, France. Vice-President of the New England Modern Language Association. Member of Harvard Teachers' Association.

Member of Foundation Committee and of Scholarship Committee.

ALFRED REYNOLDS WIGHTMAN, A.B., A.M., Ph.D

Instructor in Latin. Appointed October, 1912.

Prepared for college at Rogers High School, Newport, R. I. A.B., Brown, 1893; A.M., 1900; Ph.D., Harvard, 1909. Camarian Club. Φ B K

Instructor at Morgan Park, Ill., Academy; University of Vermont; Hobart College; Cambridge Latin School.

WALTER EVERETT DOE, Ph D.

Instructor in Mathematics. Appointed May, 1915.

Prepared for college at The Phillips Exeter Academy. A.B., Wesleyan University, 1908. Φ N Θ

Instructor at Holderness School, Plymouth, N. H. Association of the Teachers of Mathemetics in New England.

HOWARD STANLEY STUCKEY, A.M.

Instructor in Latin. Appointed May, 1917.

Prepared for college at Masten Park High School, Buffalo, N. Y. A.B., Princeton, 1908; A.M., 1915. Terrace Club. Φ B K

Instructor at Marietta Academy; Asheville School; Hill School; Nichols School; Brooklyn Polytechnic Preparatory.

Co-editor of the *Bulletin*.

EARL ALONZO BARRETT, A.M.

Instructor in French. Appointed September, 1917.

Prepared for college at Detroit Central High School. University of Michigan; A.B., Cornell, 1914; A.M., Minnesota, 1916. Φ K Σ, Δ A Ψ, Φ B K

Instructor at Huron College, University of Minnesota, St. John's School, Manlius, N. Y.

President of the Cum Laude Society.

LEONARD ELKINS PEARL, B.S

Instructor in Chemistry. Appointed September, 1917.

Prepared for college at Vermont Academy. A.B., University of Vermont, 1910. K Σ

Chemist with the General Electric Company, Schenectady, N. Y.; Arthur D. Little, Inc., Boston; Standard Alcohol Company, Fullerton, La.

FREDERICK RAYMOND WHITMAN, A.M.

Instructor in History. Appointed September, 1917.

Prepared for college at Oneonta, N. Y., State Normal School. A.B., Princeton, 1902; A.M., 1905. Φ B K

Instructor at New Rochelle, N. Y., High School, Brooklyn Latin School, Newark Academy.

HENRY CLEVELAND BLAKE, A.B.

Instructor in French. Appointed June, 1918.

Prepared for college at Fairfield High School. A.B., Dartmouth, 1907.

Instructor at Detroit University School, St. Paul's School, Garden City, Long Island.

MYRON RICHARDS WILLIAMS, A.B.

Instructor in English. Appointed June, 1918.
Director of Studies. Appointed December, 1936.
Chairman of Summer Session, 1935, 1936.

Prepared for college at Central High School, Springfield, Mass. A.B., Harvard, 1912; the Signet.

Instructor at Hartford High School, Groton School. Member of Harvard Club of Boston. Editor, *Harvard Advocate*. Editor of "Poems of Wordsworth" and George Eliot's "Mill on the Floss."

Editor of *The Phillips Exeter Bulletin*. Faculty Adviser to *The Review* and Outing Club.

SAMUEL LEON PARCHER, A.M.

Instructor in Physics. Appointed October, 1918.

Prepared for college at Biddeford, Me., High School. Bowdoin, 1892; Maine Medical School and Portland School for Medical Instruction, 1892-93. Ψ Υ

PHILIP EDWIN HULBURD, S.B.

Instructor in Mathematics. Appointed October, 1919.
Chairman of Summer Session. Appointed, November, 1936.

Prepared for college at The Phillips Exeter Academy. S.B., Massachusetts Institute of Technology, 1917; Walker Club; Δ T Δ

Captain, Coast Artillery Corps, 1917-19. Engineer with Stone & Webster Eng. Corp., Boston, and Aberthaw Construction Co., Boston.

OSCAR WILLIAMS PEARSON

Assistant Director of the Gymnasium and of Athletics. Appointed June, 1920.

Prepared for college at The Phillips Exeter Academy. Harvard University Summer School of Physical Education, 1915.

Coach of Academy Basketball Team, Academy Wrestling Team, and All-Class Football Team.

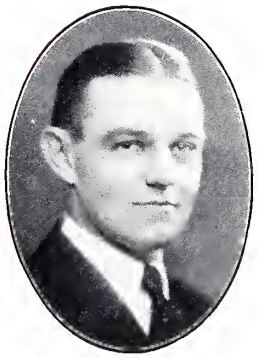

EZRA PIKE ROUNDS, A.B.

Director of Admissions. Appointed September, 1920.

Prepared for college at Cornish, Me., High School. A.B., Bowdoin, 1920. ΘΔΧ, ΦΒΚ

EDWIN SILAS WELLS KERR, A.B.

Dean. Appointed September, 1921.

Prepared for college at Hillman Academy, Wilkes-Barre, Pa. A.B., Princeton, 1909. ΦΒΚ

Instructor at Asheville School, Asheville, N. C.

RICHARD WILLIAM GALBRAITH, A.M.

Instructor in Latin. Appointed September, 1922.

Prepared for college at Colorado High School. A.B., University of the South, 1911; A.M., Harvard, 1920. ΑΤΩ

Member of the Classical Association of New England.

Faculty Adviser to the Southern Club.

PERCY COUCH ROGERS, A.B.

Instructor in French. Appointed March, 1923.

Prepared for college at West Springfield, Mass., High School. A.B., Wesleyan, 1918. A X P

Instructor at Bellefonte Academy, Bellefonte, Pa.; Choate School, Wallingford, Conn. Vice-President of New England Modern Language Association. American Field Service Fellowship. L'Université de Toulouse, Diplômé, 1923.

Coach of Academy Hockey Team, Academy Tennis Team.

NORMAN LOWRIE HATCH, A.B.

Instructor in Latin and Geology. Appointed March, 1923.

Prepared for college at Farmington, Me., High School. A.B., Harvard, 1921. Φ B K

Instructor at Stuyvesant School, Warrentown, Va.

Coach of Academy Lacrosse Team. Ski Club.

HENRY D'ARCY CURWEN, A.B.

Instructor in English. Appointed October, 1924.

Prepared for college at the Thayer Academy. Harvard College, A.B., degree taken in 1924 as of 1915.

Assistant Coach of Academy Crew. Chairman of Saturday Evening Entertainment Committee.

CLARENCE HIGGINS SANFORD, S.B., M.D.

Medical Director. Appointed September, 1926.

Prepared for college at Boston English High School, Boston, Mass. S.B., Harvard, 1915; M.D., Harvard Medical School, 1920.

Instructor Department of Recreation and Health, Boston Y. M. C. A., 1915-16. Medical Director St. Paul's School, 1920-23. House Officer, Lowell Corporation Hospital, 1923-24.

Faculty Adviser to the Medical Group.

DONALD SIMS RICKARD, A.M.

Instructor in Spanish and French. Appointed September, 1926.

Prepared for college at Summit, N. J., Academy. A.B., Cornell, 1921; A.M., 1924.

Weil Fellowship, University of Strasbourg, 1925.

Instructor in Romance Languages, Cornell, 1925-26.

Coach of Class Soccer and Class Baseball.

GEORGE THOMAS MAJOR, B.S.

Instructor in Mathematics. Appointed June, 1927.

Prepared for college at Easthampton, Mass., High School and Williston Academy. B.S., Harvard, 1927. Φ B K

Coach of Class Football and Class Basketball. Treasurer of the Student Fund. Treasurer of the Cum Laude Society.

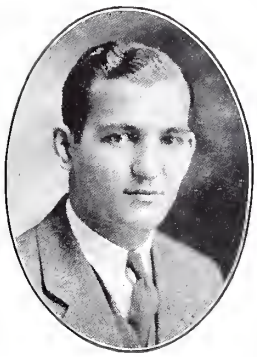

ERNEST COSMA BARTELL, B.S.

Instructor in English. Appointed June, 1929.

Prepared for college at Tarentum, Pa., High School; Kiskiminetas Springs School. B.S., Princeton, 1927. Φ B K; Tiger Inn Club; M. Taylor Pyne Prize.

Assistant Coach of Academy Football Team. Faculty Adviser to the Christian Fraternity. Assistant Coach of Academy Golf Team.

GEORGE EDWARD BENNETT, A.B.

Instructor in English. Appointed June, 1929.

Prepared for college at The Phillips Exeter Academy. A.B., Harvard, 1927.

Coach of Academy Squash Team.

SHERWOOD PERRY SMEDLEY, M.A.

Instructor in Chemistry. Appointed April, 1930.

Prepared for college at The Phillips Exeter Academy. B.A., Williams, 1922; M.A., 1924. A Δ Φ

Instructor at Williams College, University of New Hampshire; Assistant in Chemistry at John Hopkins University. Member of New England Association of Chemistry Teachers.

DEXTER BUTTERFIELD, A.M., Ph.B.

Instructor in Mathematics. Appointed June, 1930.

Prepared for college at North High School, Worcester, Mass. Ph.B., University of Vermont, 1926; A.M., Princeton, 1930. Φ B K

Instructor at University of Vermont.

MARTIN WILLIAM SOUDERS, B.S., M.P.E.

Director of Athletics. Appointed January, 1930.

Prepared for college at Auburn, Neb., High School. B.S., Kansas State College, 1914; B.P.E., Springfield College, 1916; M.P.E., University of Southern California, 1930. H K A (Social) K Δ H (Hon.).

Director of Physical Education in Milton, Mass., High Schools and at Milton Academy.

Coach of Academy Football Team.

CHARLES RUSSELL STRINGER, A.M.

Instructor in French. Appointed June, 1930.

Prepared for college at Irving School, Tarrytown, N. Y. A.B., Bowdoin, 1925; A.M., Brown, 1930. L'Université de Grenoble, Grenoble, France, 1927-29. Ψ Υ

Director of Winter Sports at Moulton's Ridge.

GEORGE STEPHENS CARHART, M.A.

Instructor in English. Appointed September, 1931.

Prepared for college at East High School, Rochester, N. Y. A.B., Rochester University, 1923; M.A., Princeton, 1929. Λ Δ Φ

Faculty Adviser to the *Exonian*. Coach of Academy Golf Team.

ROBERT MacFARLANE GALT, M.A.

Instructor in Latin. Appointed June, 1931.

Prepared for college at the City of London School, London, England. B.A., Cambridge University, 1924; M.A., Cambridge University, 1928.

Instructor at Archbishop Holgate's School, York, England. Vice-Principal, United Church College, St. John's, Newfoundland. Instructor at Wilbraham Academy, Wilbraham, Mass.

Coach of Academy Soccer Team. Faculty Adviser to the "E" Book and the Address Book.

JOHN CLARENCE HOGG, M.C., M.A.

Instructor in Physics and Chemistry. Appointed June, 1931.

Prepared for college at Grammar School, Chesterfield, England. M.A., Queens College, Cambridge. Universities: Cambridge, London, and Harvard.

Instructor at Rugby School, England. Principal of United Church College, St. John's, Newfoundland. Professor of Chemistry, University College, St. John's, Newfoundland.

Coach of Class Soccer.

ARTHUR ALEXANDER LANDERS, A.B.

Musical Director. Appointed June, 1931.

Prepared for college at Arlington, Mass., High School. A.B., Harvard, 1928.

Musical Director at North Shore Country Day School, Winnetka, Ill.

HENRY LELAND LEIGHTON, A.M.

Instructor in Mathematics. Appointed January, 1931.

Prepared for college at Cony High School, Augusta, Me. A.B., Bowdoin, 1925; A.M., Harvard, 1930. A Δ Φ

Head of Mathematics Department, Cony High School, Augusta, Me.

Instructor in Mathematics, Tufts College. Member of Association of the Teachers of Mathematics in New England.

CLAUDE THADDEUS LLOYD, B.A., Ph.D.

Instructor in English. Appointed September, 1931.

B.A., Simmons College, Texas, 1917; Ph.D., Yale, 1925. Φ K Φ

Associate Professor of English at University of New Hampshire. Member of Modern Language Association of America.

Faculty Adviser to *The Review*.

JOHN MAYHER, A.B.

Instructor in History. Appointed June, 1931.

Prepared for college at Deerfield Academy, Deerfield, Mass. A.B., Amherst, 1926. A Δ Φ, Φ B K

Instructor at St. Paul's School, Concord, N. H. Member of American Historical Association.

Faculty Adviser to the Dramatic Association and to the Golden Branch Debating Society.

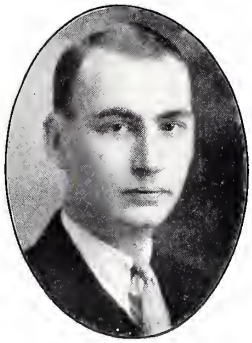

ZENAS FRANKLIN NEUMEISTER, A.M.

Instructor in French. Appointed September, 1931.

Prepared for college at Dalton, Mass., High School. A.B., Wesleyan, 1925; A.M., Middlebury, 1929; Harvard.

Instructor at Rumsey Hall and Brookline High School.

HARRIS HENDERSON THOMAS, M.A.

Instructor in French. Appointed January, 1931.

Prepared for college at Denton, Md., High School. A.B., Trinity; Sorbonne, Paris; M.A., Middlebury, 1935.

Instructor at St. Paul's School, Concord, N. H. Assistant d'Anglais at Lycée Hoche, Versailles, France.

Coach of Class Football and of Class Hockey.

REV. WILLIAM HENRY JONES, A.B., B.D.

Instructor in Bible. Appointed July, 1931.

Prepared for college at Central High School, Cleveland, Ohio. A.B., Western Reserve University, 1887; D.B., Episcopal Theological School (Cambridge), 1891. Δ K E

Instructor at Howe School, Ind.; University School, Cleveland, Onio; Asheville School, Asheville, N. C.

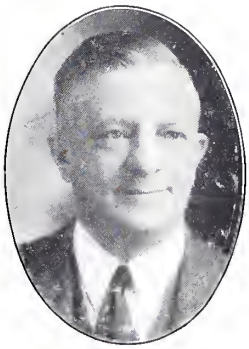

HENRY GUSTAVUS CARRELL, B.P.E.

Assistant in the Gymnasium. Appointed November, 1931.

Prepared for college at Morristown, N. J., High School. B.P.E., Springfield College, degree taken in 1931 as of 1907.

Director of Physical Education and Dean of Boys at Brookline, Mass., High School.

Coach of Academy Winter and Spring Track Teams.

RUSSELL STURGIS BARTLETT, Ph.D.

Instructor in Science. Appointed June, 1932.

Prepared for college at Taft, Watertown, Conn. B.A., Yale, 1917; Ph.D., 1924.

Instructor at Yale, 1924-26. Asssitant Professor, 1928-32. Scientific Articles in *Physical Review* (U. S.), *Philosophical Magazine* (England), *Proceedings of the Royal Society*.

Assistant Coach of Crew. Faculty Adviser to the Radio Club, Chess Club, Scientific Society, and the Navigation Group.

ROBERT NEWTON CUNNINGHAM, B.Litt., M.A.

Instructor in English and Social Studies. Appointed August, 1932.

Prepared for college at Mercersburg Academy. A.B., Princeton, 1925; B.A., Oxford, 1928; B.Litt., 1929; M.A., 1932.

Instructor at Mercersburg Academy. Instructor at Princeton University.

Assistant Coach of Academy Tennis Team. Secretary of the Cum Laude Society.

HOWARD TREVELYAN EASTON, A.M.

Instructor in Latin. Appointed September, 1932.

Prepared for college at Baltimore City College, Baltimore, Md. Johns Hopkins University, 1926; A.M., 1930.

Assistant Professor and Dean of Men, Western Maryland College, 1925-27. Assistant Professor, Ohio Wesleyan University, 1930-32.

Coach of Class Basketball and Class Baseball. Faculty Adviser to Academy Rifle Club.

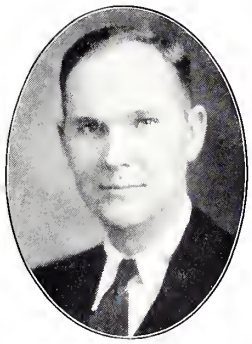

HOWARD GRAY FUNKHOUSER, A.M.

Instructor in Mathematics. Appointed June, 1932.

Prepared for college at Shenandoah Institute, Dayton, Virginia. A.B., Washington and Lee, 1921; A.M., Columbia, 1924. ΣΝ, ΦΒΚ, ΠΔΕ, ΦΔΚ

Instructor at Danville, Va., Military Institute and Columbia University. Associate Professor of Mathematics at Washington and Lee University.

LOUIS MARCEL JORRE, Agrege D'Anglais

Instructor in French. Appointed June, 1932.

Licencié d'Anglais, L'Université de Dijon. Agrégé d'anglais, Sorbonne, 1930.

Assistant French Lecturer at the University of Edinburgh, 1928-30. Instructor in English at the Lycée de Donai, France, 1930-31. Faculty Adviser to Les Cabotins.

DeVAUX deLANCEY, A.M.

Instructor in French. Appointed March, 1932.

Prepared for college at Yonkers, N. Y., High School. B.S., Harvard, 1924; A.M., Princeton, 1927; Cornell; Middlebury College. Δ K E

Instructor at University of Vermont. Lecturer in French at University of Wisconsin.

Société Rouennaise de Bibliophiles (Rouen, France); Société des Amis de la Bibliothèque Nationale et des Grandes Bibliothèque de France.

CHILSON HATHAWAY LEONARD, A.M., Ph.D.

Instructor in English. Appointed May, 1932.

Prepared for college at Curtis High School, New Brighton, N. Y. B.S., Cornell, 1923; A.M., Cornell, 1927; Ph.D., Yale, 1932.

Instructor at University of Minnesota, 1925-26. Instructor at Yale, 1926-32.

Coach of Class Soccer. Faculty Adviser to the James N. Hill Marine Society. Secretary, Friends of the Davis Library. Faculty Adviser to the PEAN.

CLAIR NAYLOR, Ph.B., A.M.

Instructor in Mathematics. Appointed May, 1932.

Prepared for college at Clean, N. Y., High School. Ph.B., Yale, 1926; A.M., 1928. Σ Ψ

Instructor at Yale.

WILLIAM GURDON SALTONSTALL, A.M

Instructor in History and Social Studies. Appointed June, 1932.

Prepared for college at The Phillips Exeter Academy. A.B., Harvard, 1928; A.M., 1931.

Instructor at William Penn Charter School.

Head Coach of Class Crew. Assistant Coach of Academy Hockey Team. Faculty Adviser to the Herodotan Society.

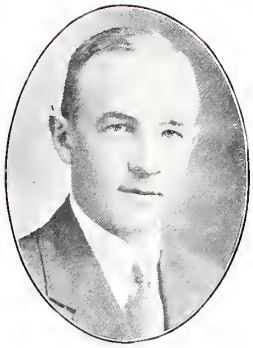

HENRY HAMILTON BISSELL, A.B.

Instructor in English. Appointed June, 1933.

Prepared for college at The Phillips Exeter Academy. A.B., Harvard, 1933.

Coach of Academy Crew.

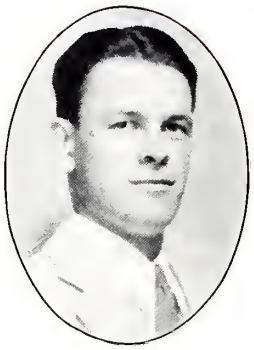

EUGENE DAVIS FINCH, Ph.D.

Instructor in English. Appointed October, 1933.

University of Montana, 1919-22; A.B., Columbia, 1923; Ph.D., Yale, 1932.

Instructor at University of Montana, 1925-27. Instructor at Yale, 1932-33.

Coach of Class Basketball.

PAUL EUGENE GROPP, A.M.

Instructor in German. Appointed October, 1933.

A.B., George Washington University, 1923; A.M., 1926.

Assistant Professor and Dean of Seniors at St. John's College. Instructor at Wesleyan University (Conn.). Instructor at George Washington University.

Member of Academy Orchestra. Instructor of Riding.

ANDREW LONGACRE, A.M., Ph.D

Instructor in Physics. Appointed October, 1933.

Prepared for college at Yonkers, N. Y., High School. B.S., Wesleyan, 1926; A.M., Princeton, 1929; Ph.D., 1933. Φ N Θ, Σ X

Instructor at Princeton, 1929-32.

Faculty Adviser to the Photographic Group and to the Meteorology Group.

HENRY PHILLIPS, JR., A.M., Ph.D.

Instructor in Latin, Greek, and Geography. Appointed June, 1933.

Prepared for college at Lawrenceville, 1922. A.B., Amherst, 1926; Ph.D., Harvard, 1933.

Instructor at Lawrenceville and Amherst. Treasurer of the Outing Club.

LEONARD NICHOLS RHOADES, B.S.

Instructor in Mathematics. Appointed June, 1933.

Prepared for college at The Phillips Exeter Academy. B.S., Harvard, 1929.

Instructor at St. Paul's Academy.

Assistant Coach of Academy Hockey Team.

THOMAS McKEY FOLDS, A.B., B.F.A.

Instructor in Fine Arts. Appointed February, 1934.

Prepared for college at Evanston, Ill., High School. A.B., Yale, 1930; B.F.A., Yale School of Fine Arts, 1934.

Art Adviser to the PEAN. Art Adviser to the Dramatic Association.

PHILIP MARTIN HAM, A.M.

Instructor in French. Appointed February, 1934.

Prepared for college at The Phillips Exeter Academy. A.B. Princeton, 1930; A.M., 1931. Φ B K

Assistant instructor at Brown University.

Coach of Class Crew.

EDWARD ROBERT SCOTT, M.A.

Instructor in English. Visiting Instructor, 1932-33. Appointed permanently, June, 1934.

Prepared for college at Carlisle Grammar School, Carlisle, England. B.A., Cambridge University, 1921; M.A., 1927.

Instructor at King's College School, London, England.

Faculty Adviser to the Dramatic Association.

CARL PRESTON SWINNERTON, A.B., Ed.M.

Instructor in Science. Appointed June, 1934.

Prepared for college at New Hampton Literary Institution. A.B., Harvard, 1921; Ed.M., 1923.

Instructor at Naugatuck, Conn., High School; State Normal School, Keene, N. H.; Culver Military Academy.

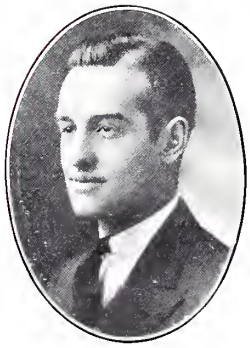

PAUL ELLSWORTH EVERETT, JR., A.M.

Instructor in French. Appointed March, 1935.

Prepared for college at Wellesley, Mass., High School. A.B., Bowdoin, 1932; A.M., Harvard, 1933; University of Paris; Nancy. Φ B K

Instructor at Harvard, 1934-35.

Assistant Coach of Fencing; Faculty Adviser to Les Cabotin; Faculty Adviser to G. L. Soule.

ROBERT WILSON KESLER, A.B.

Instructor in English and German. Appointed June, 1935.

Prepared for college at Lower Merion High School, Ardmore, Pa. A.B., Princeton, 1932; Universities: Munich, Cambridge.

Instructor at Pomfret School, Pomfret, Conn.

Assistant Coach of Academy Soccer Team and Academy Lacrosse Team.

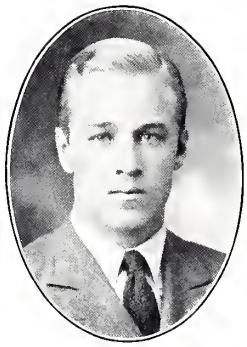

GEORGE EDWARD BOOTH, A.M.

Instructor in Mathematics. Appointed June, 1935.

Prepared for college at Withrow High School, Cincinnati, Ohio. A.B., Bowdoin, 1933; A.M., Princeton, 1935.

FREDERICK JAMES WOOD, M.A.

Instructor in Mathematics. Appointed March, 1936.

Prepared for college at Palmer's School, Grays, England. B.A., Christs College, Cambridge, 1932; M. A., 1936.

Lecturer in Mathematics at St. Luke's College, Exeter, England, 1933-34. Senior mathematics master at Beverly Grammar School, 1934-36.

THURLO BATES THOMAS, M.A.

Instructor in Biology. Appointed May, 1936.

Prepared for college at Salem High School, Salem, Ohio. S.B., Worcester College, 1929; M.A., Oberlin College, 1932; Harvard University, 1932-36.

WILLIAM NICKERSON BATES, JR., A.B.

Instructor in English. Appointed June, 1936.

Prepared for college at The Phillips Exeter Academy. A.B., Harvard, 1928.

Instructor at Buckingham School, Cambridge, 1936. Faculty Adviser to the Ski Club.

CHARLES LESTER BICKEL, A.M., Ph.D.

Instructor in Chemistry. Appointed in June, 1936.

Prepared for college at Trenton High School, Trenton, Mo. A.B., William Jewell College, 1927. A.M., Harvard, 1929. Ph.D., Harvard, 1932. $\Lambda X \Sigma$

Instructor at Harvard, 1930-35. Instructor at Lafayette, 1935-36.

GEORGE SEARS GREENE, A.B.

Visiting Instructor in English. Appointed September, 1936.

Prepared for college at Milton Academy. A.B., Harvard, 1931. Graduate work at Trinity College, England, 1933.

Instructor at Evans School, Tuscon, Ariz., and at Lawrenceville School.

ROBERT GILCHRIST LUCKEY, A.M.

Instructor in English. Appointed January, 1937.

Prepared for college at The Phillips Exeter Academy. A.B., Harvard, 1931; A.M., 1937. $\Phi \Theta \Psi$

Instructor at Lafayette College, 1932-35.

TRUSTEES

Thomas William Lamont, A.B., LL.D., *President* . . . . . New York City
Elected October, 1917

Lewis Perry, A.M., L.H.D., LL.D., *ex-officio* . . . . . Exeter, N. H.
Elected June, 1914

Minot Simons, S.T.B., A.M., D.D. . . . . New York City
Elected February, 1920

Bernard Walton Trafford, A.B. . . . . Milton, Mass.
Elected October, 1921

Delmar Leighton, A.B., M.B.A. . . . . Cambridge, Mass.
Elected June, 1932

John Cowles, A.B. . . . . Des Moines, Iowa
Elected May, 1936

Francis Taylor Pearsons Plimpton, A.B., LL.B. . . . . New York City
Elected June, 1935

Treasurer

Corning Benton, A.M. . . . . Exeter, N. H.
Elected October, 1922

Cashier

Emilie S. Spring . . . . . Exeter, N. H.
Elected June, 1896

Clerk of the Trustees

Vernon Munroe . . . . . New York City
Elected June, 1935

Business Manager

Eben Wallace, B.S. . . . . Exeter, N. H.
Appointed April, 1927

SENIOR CLASS

SENIOR CLASS

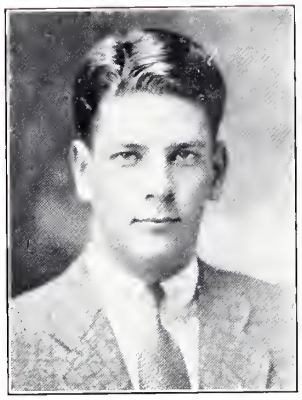

Norman Cosby, President

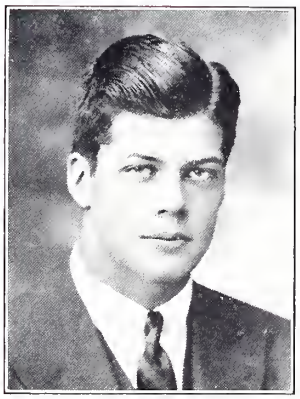

Axtell Byles, Vice-President

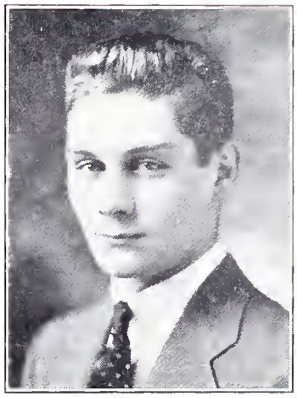

Lamar Critteden, Secretary

SENIOR CLASS 1937

ALL in all, as we look back over the years so quickly gone that we have spent at Exeter, we may truthfully say that ours is a successful class. As scholars we have done fairly well, counting among our number many who through diligent effort have received praiseworthy grades. As athletes we have tried to play honorably and fairly and have won our share of victories both on class and Academy teams. Among us there are several fine athletes from whom we may later expect much. Most of us have participated eagerly in extra-curricular activities which, helped by several able and energetic leaders, have prospered and rendered interest for the rest of the school. We owe a debt of gratitude to the members of the faculty who, through their interested and ceaseless effort, have helped us in our difficulties and led us successfully through our four years. And to the Uppers we leave our best wishes for a successful year in 1937-1938.

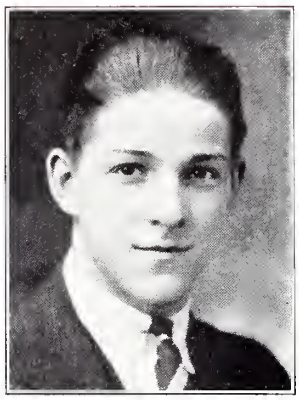

JAMES WAUGH ADAMS

101 Beacon Street, Johnstown, Pa.

"Jim." "Add."

Entered Upper Middle Year; Academy Winter Track Team (2); Academy Track Team (2); Harvard Interscholastics; Dramatic Club (2); Master Electrician; Medical Group; Honor Man, Second Group; Honorable Mention; Wentworth Mathematics Prize (Second); Killian Physics Prize (Second); College Preference Princeton; Kappa Delta Pi.

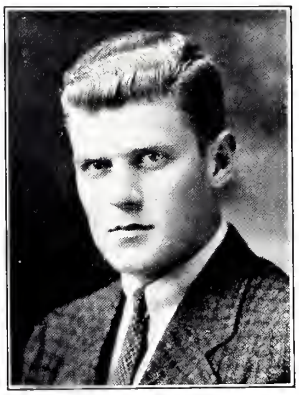

THOMAS ROSS ALDRICH, JR.

21 Swan Road, Winchester, Mass.

"Tom." "Big Tom."

Entered Upper Middle Year; Academy Crew; Upper Middle Class Hockey; Medical Discussion Group; Chapel Monitor; College Preference, Harvard; Phi Epsilon Sigma.

ELWOOD ROESSLE ALEXANDER

Belle Haven, Greenwich, Conn.

"Alex." "El." "Woody."

Entered Junior Year; Academy Football Squad (2); Class Football (2); All-Class Football (2); Academy Hockey Squad (2); Academy Hockey Team (2); Class Baseball; Academy Track Team (3); Golden Branch Debating Society; The Pean, Manuscript Editor (Resigned); *The Exonian* (3); Medical Group (2); College Preference, Williams.

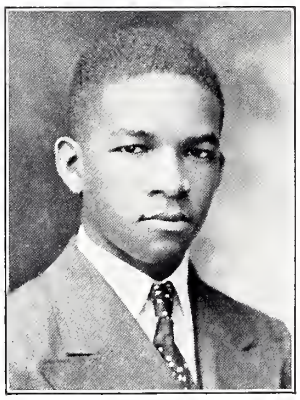

LUCIEN VICTOR ALEXIS, JR.

4634 Willow Street, New Orleans, La.

"Lucky." "Eight Ball."

Entered Senior Year; Class Football; Academy Fencing Squad; Class Crew; College Preference, Harvard.

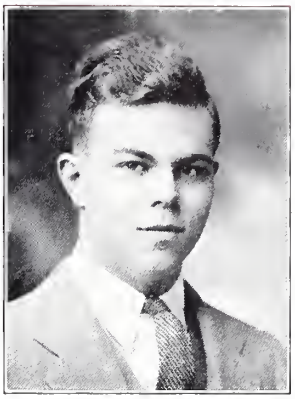

NEWTON WEBSTER ALLEBACH

1406 MacKorkle Avenue, Charleston, W. Va.

"Duke."

Entered Junior Year; Junior Crew; Medical Group (2); Honor Man, Second Group (5); Photographic Group; Southern Club; College Preference, Harvard; Alpha Nu.

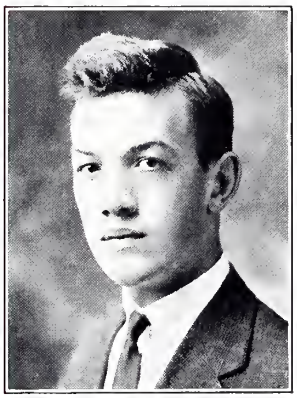

CHARLES MILTON ALLEN, 3D

1061 Ackerman Avenue, Syracuse, N. Y.

"Primo." "Charlie." "Al."

Entered Lower Middle Year; Academy Crew Squad; Lower Class Crew; Glee Club (2); Choir (2); "Trial by Jury;" College Preference, Amherst; Phi Theta Psi.

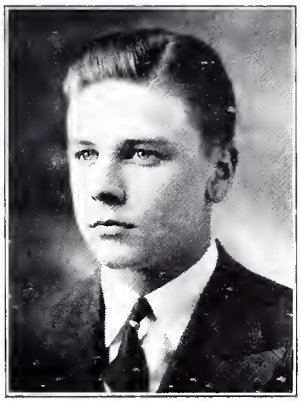

DAVID WAY ALLERDICE, JR.

608 E. 46th Street, Indianapolis, Ind.

"Dave."

Entered Senior Year; Academy Football Team; Academy Basketball Team; College Preference, University of Michigan; Kappa Epsilon Pi.

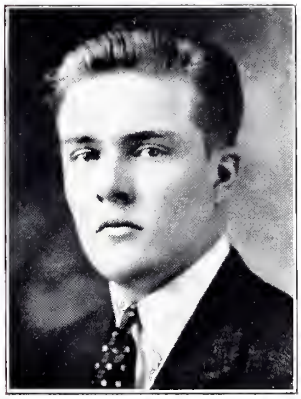

RAYFORD WARDLAW ALLEY, JR.

632 Elizabeth Road, San Antonio, Texas

"Chico." "Tex."

Entered Upper Middle Year; Academy Football Team; Academy Track Squad (2); Southern Club (Resigned); College Preference, Princeton; Kappa Epsilon Pi.

DOUGLAS MacDOUGALL ANDERSON

56 Cypress Road, Wellesley Hills, Mass.

"Doug." "Dougall"

Entered Junior Year; Academy Lacrosse Team (3); Academy Hockey Team; All-Class Hockey Team; The Championship Lower Middle Hockey Team, Captain; Academy Football Squad; All-Class Football; Class Football (3); *The Exonian* (4), Circulation Manager; Golden Branch Debating Society (Resigned); Cheer Leader; College Preference, Princeton; Kappa Epsilon Pi.

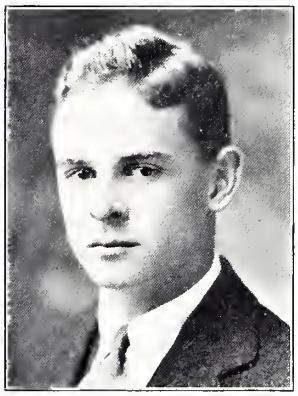

RICHARD HALE ANDREWS

301 Bedford Road, Pleasantville, N. Y.

"Dick." "Lefty."

Entered Senior Year; Post-Graduate, 1937; Manager of All-Class Baseball, 1936; Manager of Golf; Scholarship of The Class of 1884; College Preference, Harvard; Phi Theta Psi.

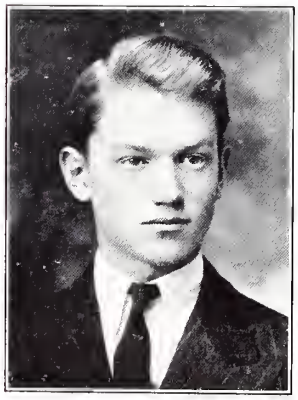

HUDSON ROBBINS ANSLEY

71 Wild Wood Avenue, Salamanca, N. Y.

"Hud."

Entered Junior Year; All-Class Swimming Team (3); Championship Senior Class Soccer Team, Captain; Dramatic Club (4), Scenic Designer (2); Lantern Club (3), Secretary; *Review*, President; First Honor Group (10); Cum Laude; English I Prize; French II Prize; Bandler Latin Prize (2); Mason Latin Prize; College Preference, Harvard.

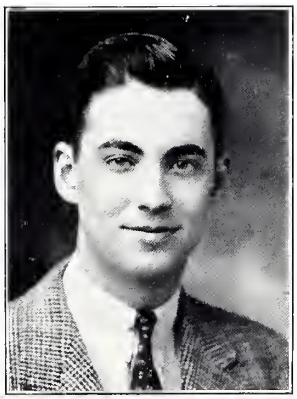

ALAN CAREY APPEL

R. R. 5, Noblesville, Ind.

"Ap." "Apple."

Entered Senior Year; Academy Basketball Team; Academy Tennis Squad; Camera Club; College Preference, Williams; Kappa Epsilon Pi.

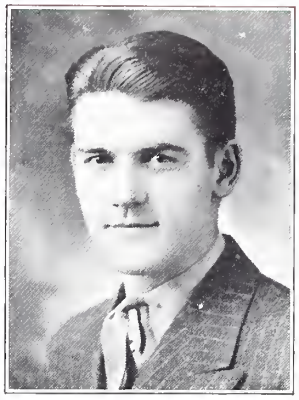

RICHARD FENELON ARNOLD

24 Washington Street, Belmont, Mass.

"Dick."

Entered Lower Middle Year; Academy Soccer Team (2); Winner of 1936 Gym Competition; Academy Track Team; All-Class Track Team; Medical Discussion Group; College Preference, Harvard; Kappa Delta Pi.

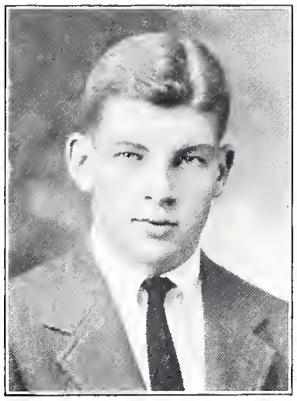

JOHN RICHARD ARNZEN

458 Madison Street, Fall River, Mass.

"Dick." "Jean-Riche."

Entered Junior Year; Class Football (4); Class Basketball (4); Class Baseball (3); Championship Senior Class Football Team, Captain; All-Class Football Team (3), Captain; All-Class Basketball Team; Championship Upper Middle Baseball Team; All-Class Baseball (2); Golden Branch Debating Society; Head Cheer Leader (2); Four-Year Club; College Preference, Princeton; Kappa Epsilon Pi.

JAMES THOMAS AUBREY, JR.

234 Central Avenue, Highland Park, Ill.

Entered Senior Year; Academy Football Team; Academy Basketball Team; College Preference, Princeton; Kappa Epsilon Pi.

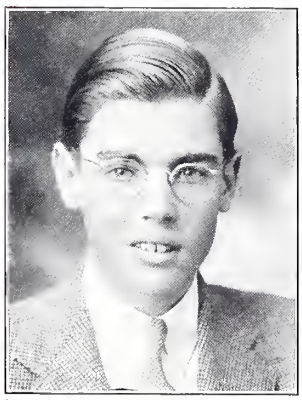

CHARLES WOOD AVERY

Katonah, N. Y.

"Charlie."

Entered Senior Year; Dramatic Association (2), Secretary; Casts, "Both Your Houses," "Androcles and the Lion," "Macbeth," "The Ghost Train," "The Monkey's Paw;" Lantern Club; College Preference, Harvard.

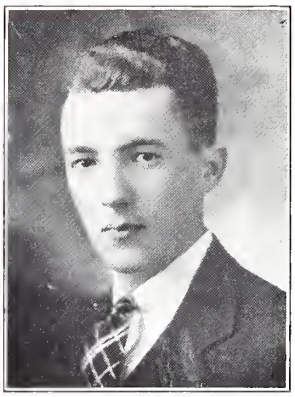

JOHN KRAMER BAGBY

1151 Dorchester Road, Birmingham, Mich.

"Jack." "Johnny." "Bags."

Entered Upper Middle Year; Academy Winter Track Squad (2); Spring Track; J. N. Hill Marine Society; The Pean, Photographic Board (Resigned); Becker Prize in Ancient History; Honor Man, Second Group (2); College Preference, Harvard; Phi Theta Psi.

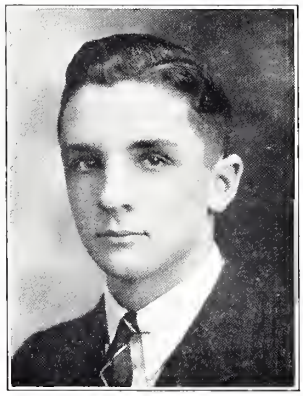

JOHN HOWLAND BARBER

Zamora 33, Mexico City, Mexico

"Johnny." "Mexico." "John J."

Entered Senior Year; All-Class Soccer Team; The Championship Senior Class Soccer Team; All-Class Wrestling Team; Glee Club; Band; Mamie's Music Masters (Resigned); Honor Man, First Group; J. L. Sibley Scholarship; Medical Group; College Preference, California Institute of Technology.

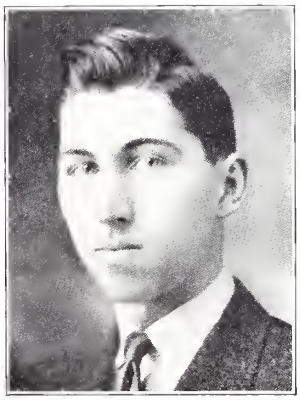

GEORGE CARTER BARNETT

319 East 18th Street, Tulsa, Okla.

Entered Upper Middle Year; Southern Club (2); Honor Man, Second Group; College Preference, Williams.

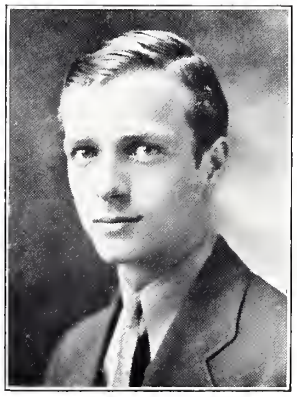

ROBERT CAREY BARTLETT

7 Nassau Road, Great Neck, N. Y.

"Bob."

Entered Lower Middle Year; Championship Senior Class Soccer Team; All-Class Soccer Team (2); *The Exonian*, Accountant (Resigned); College Preference, Princeton.

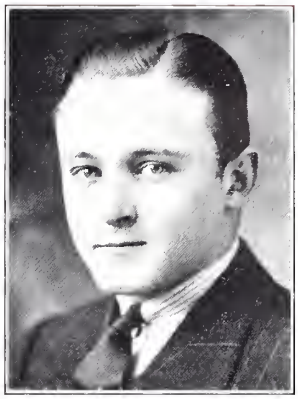

EDMUND RUFFIN BECKWITH, JR.

20 East 76 Street, New York City

"Beck." "Ed."

Entered Junior Year; Four-Year Club; Southern Club (4); Spring Dance Committee (3); Golden Branch Debating Society (2), (Resigned); *The Exonian* (3), Sports Editor (Upper Middle Year); All-Class Basketball Team; Academy Basketball Squad (2); Academy Basketball Team; Academy Football Team (2); Class Football (2); Class Baseball (2); Academy Baseball Squad; Academy Golf Squad; College Preference, Williams; Kappa Epsilon Pi.

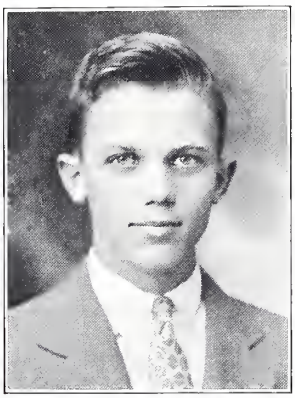

FRED HURLBURT BEGOLE, 3D

51 Avalon Road, Waban, Mass.

"Ted." "Beagle."

Entered Senior Year; Academy Glee Club; Mamie's Music Masters; College Preference, Dartmouth; Phi Theta Psi.

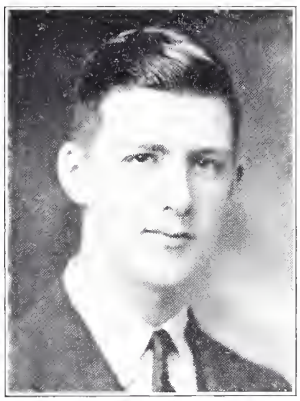

RICHARD FREASE BELDEN

1414 North Market Avenue, Canton, Ohio

"Rick."

Entered Lower Middle Year; Championship Senior Class Football Team; Championship Upper Middle Class Basketball Team, Captain; Championship Upper Middle Class Baseball Team; All-Class Football Team (2); All-Class Basketball Team (2), Co-Captain; All-Class Baseball Team; College Preference, Yale; Kappa Epsilon Pi.

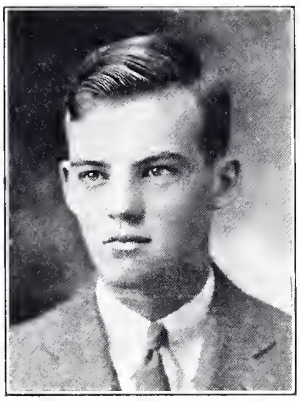

JAMES EUGENE BENNETT, JR.

21 Center Road, Poland, Ohio

"Jim."

Entered Senior Year; Academy Basketball Team, Captain; Championship Senior Class Football Team; All-Class Football Team; Honor Man, First Group; Herodotan Society, Treasurer; College Preference, Cornell; Kappa Epsilon Pi.

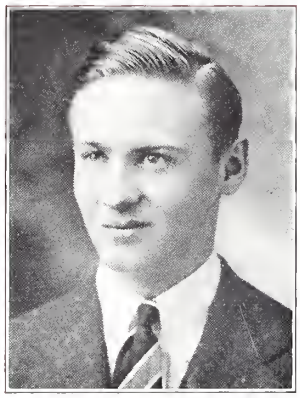

CHAPMAN SPENCER BENSON

3 Hartwell Avenue, Hudson, N. Y.

"Chappy." "Benny."

Entered Senior Year; Academy Track Team; Glee Club; G. L. Soule Debating Society; College Preference, Princeton; Phi Theta Psi.

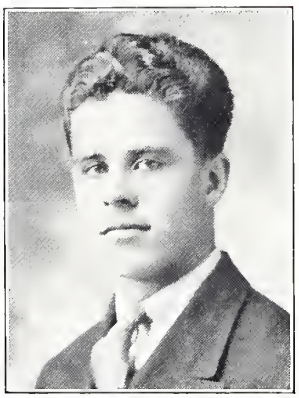

FREDERICK MARSHALL BERINGER

219 Rockingstone Avenue, Larchmont, N. Y.

"Marsh." "General."

Entered Upper Middle Year; Herodotan Society (2), President; Scientific Society; Cum Laude; Honor Man, First Group (3); Honor Man, Second Group; Senior Class Tennis Team; College Preference, Harvard.

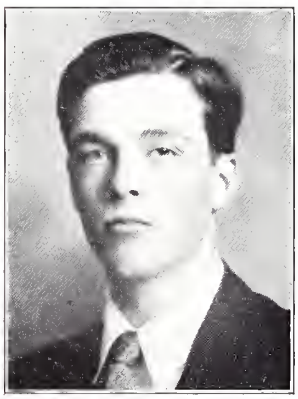

ROBERT HAROLD BINGHAM

Sanbornton, N. H.

"Bob." "Bing."

Entered Senior Year; Class Crew; Photography Group; College Preference, Yale.

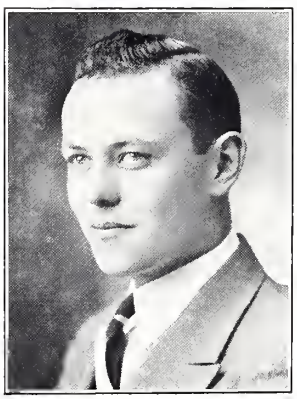

LLOYD ROBERT BISHOP

Hanover, N. H.

"Bish." "Max." "Baldy."

Entered Upper Middle Year; Academy Hockey Team (2); The Championship Senior Class Football Team; All-Class Football Team; Championship Upper Middle Baseball Team; All-Class Baseball Team; Academy Baseball Squad; Ski Club; College Preference, Dartmouth.

GEORGE AUGUST BOEHM, JR.

Mount Vernon, N. Y.

"George." "Joe."

Entered Junior Year; Class Football; All-Class Swimming Team; Academy Winter Track Team; Academy Spring Track Team (2); Golden Branch Debating Society; Photography Group; College Preference, Harvard.

JOHN TYLER BONNER

Rye Center, N. H.

"Jonbon." "J.T."

Entered Junior Year; Academy Soccer Team (3); Scientific Society; Biology Group; Outing Club (3); Golden Branch Debating Society (2); Lantern Club, Vice-President (3); College Preference, Harvard.

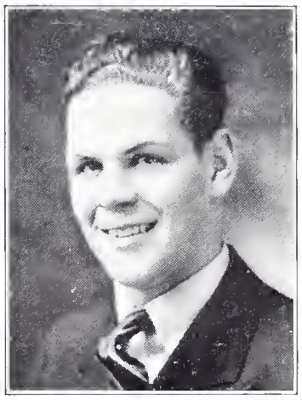

JOHN RANDOLPH BONNEY

306 West 6th Street, Erie, Pa.

"Jack."

Entered Upper Middle Year; The Championship Senior Class Football Team (2); All-Class Football; Academy Basketball Squad (2); College Preference, Williams; Phi Epsilon Sigma.

JOHN MEAD BOOTS

Severance Compound, Seoul, Korea

"J. Q." "Low-gear."

Entered Senior Year; P. E. A. Band; Orchestra; Glee Club; College Preference, Yale.

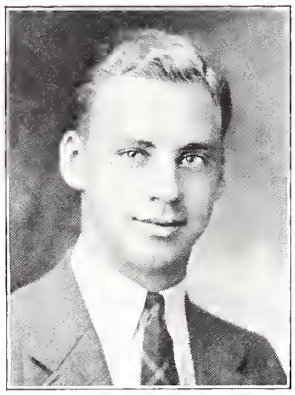

JOHN ROSCOE BORST

100 South Street, Utica, N. Y.

"Big John." "Melvin." "Johnny."

Entered Senior Year; Academy Football Team; Academy Lacrosse Squad; Medical Discussion Group; College Preference, Cornell; Phi Epsilon Sigma.

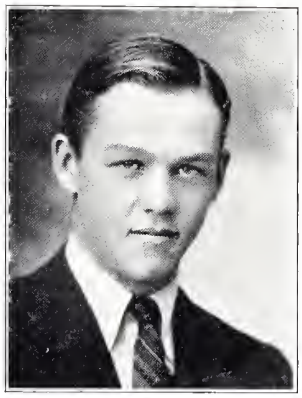

ARTHUR SEWALL BOSWORTH, JR.

Cape Elizabeth, Me.

"Bozzy."

Entered Junior Year; All-Class Swimming Team; All-Class Track Team; Crew Squad; Academy Swimming Team (3), Captain; Senior Council; Athletic Association; Cheer Leader; Holm Swimming Memorial; College Preference, Harvard; Kappa Delta Pi.

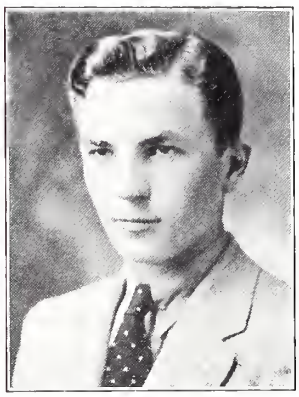

LORING TAYLOR BRIGGS

88 Winthrop Street, Taunton, Mass.

"Pete." "Briggsie."

Entered Senior Year; Mamie's Music Masters; Orchestra; Band; Orchestra with "Trial by Jury;" College Preference, Harvard; Phi Epsilon Sigma.

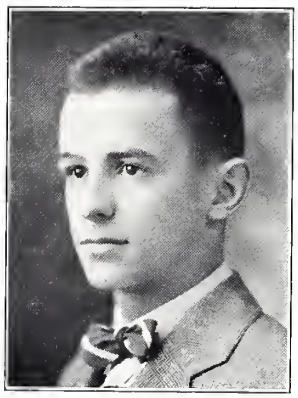

JOHN GILPIN BRIGHT

Cedar Hill Farm, Reading, Pa.

"Gil." "Papy."

Entered Upper Middle Year; Championship Senior Class Football Team; Winter Track Team; Ski Club; Class Hockey; College Preference, Princeton; Alpha Nu.

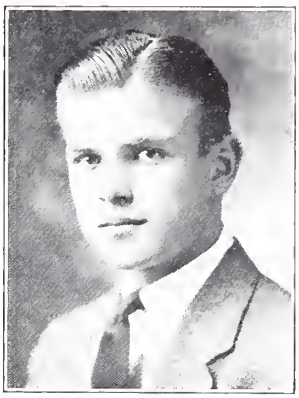

ROBERT LLOYD BRIGHTMAN

140 Forest Avenue, Glen Ridge, N. J.

"Bob."

Entered Senior Year; Golf Squad; Dramatic Club; Cast, "Man Who Married A Dumb Wife;" Production: "The Ghost Train," and "The Petrified Forest;" Golden Branch Debating Society; Honor Man, First Group; College Preference, Princeton; Phi Epsilon Sigma.

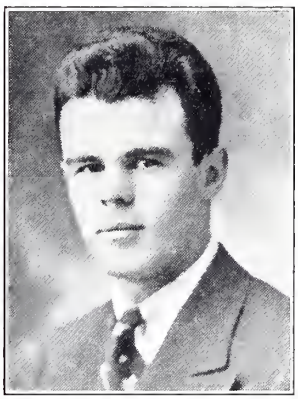

WILLIAM GILLIES BROADFOOT, JR.

Forest Hills Drive, Wilmington, N. C.

"Bill."

Entered Senior Year; Class Football (2); The Championship Senior Class Football Team; All-Class Football; Track Squad; All-Class Wrestling (Voted); All-Class Lacrosse; Dramatic Association (2); Cast, "Both Your Houses;" Golden Branch Debating Society (2), Treasurer, Vice-President; Southern Club (2), Dance Committee (2), Chairman Patronesses Southern Club Dance; Phillips Church Monitor; Inter-Fraternity Council; College Preference, University of North Carolina; Phi Theta Psi.

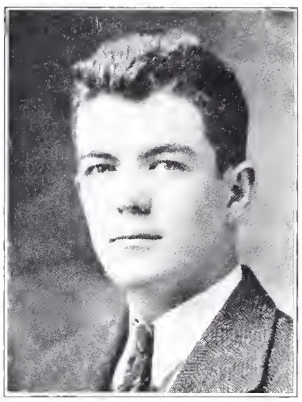

WINSTON BROADFOOT

Forest Hills Drive, Wilmington, N. C.

"Win."

Entered Senior Year; All-Class Wrestling Team; Southern Club; *The Exonian;* Golden Branch Debating Society; College Preference, University of North Carolina; Phi Theta Psi.

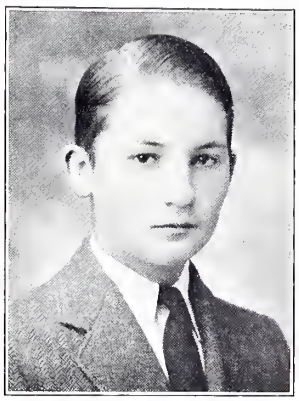

EDWARD HOAGLAND BROWN

280 Harrison Avenue, Jersey City, N. J.

"Ed."

Entered Upper Middle Year; Les Cabotins; College Preference, Harvard.

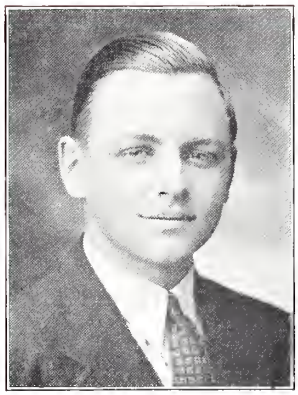

EDMUND LANGFORD BUCKLEY, JR.

302 West Mulberry Street, San Antonio, Texas

"Ed." "Buck." "E. L."

Entered Senior Year; Class Football; Swimming; Boxing Tournament; Academy Golf Team; Southern Club (2); Chairman Orchestra Committee; Church Monitor; College Preference, Texas University; Alpha Nu.

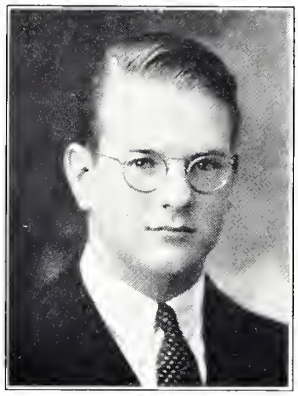

JOSHUA BENT BURNETT

104 Crofton Road, Waban, Mass.

"Josh."

Entered Lower Middle Year; Orchestra (3); Medical Discussion Group; Honor Man, Second Group; College Preference, Harvard; Alpha Nu.

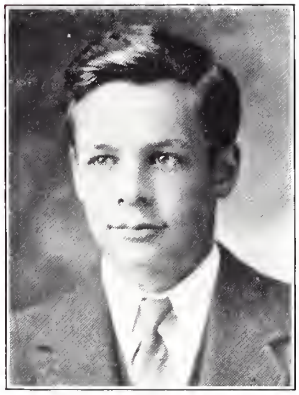

EDWARD LANGDON BURWELL

72 Dorchester Road, Buffalo, N. Y.

"Lang." "Ed."

Entered Senior Year; Academy Hockey Squad; All-Class Soccer Team; Senior Class Soccer Team; Honor Man, First Group; College Preference, Harvard; Phi Theta Psi.

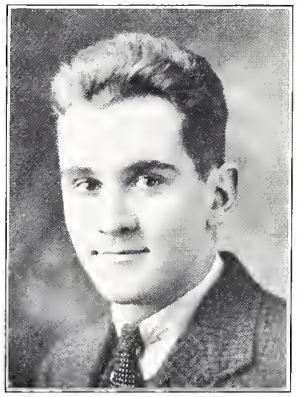

HALL GERALD BUZZELL

85 Highland Avenue, Newport, Vt.

"Bugg."

Entered Senior Year; Academy Track Team; Choir; Glee Club; College Preference, Dartmouth.

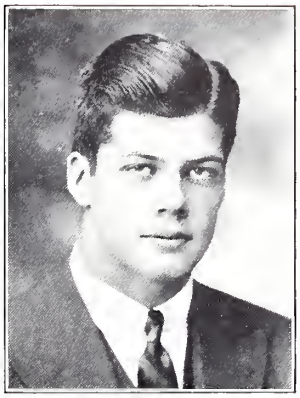

AXTELL BYLES

Ardsley-on-Hudson, N. Y.

"Ax." "Ackie."

Entered Upper Middle Year; Academy Football Team (2); Academy Hockey Team (2), Captain; Academy Baseball Squad; Glee Club; Choir; Golden Branch Debating Society, President (Resigned); Christian Fraternity Cabinet, President; Senior Council, Secretary; Winter Dance Committee; Upper Middle Class, Secretary; Senior Class, Secretary; College Preference, Princeton; Kappa Epsilon Pi.

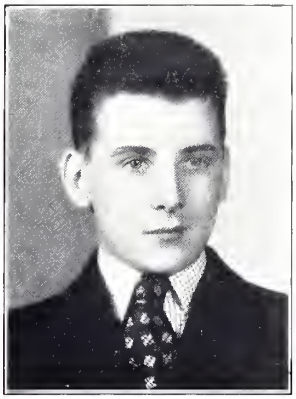

FRANK CALLAHAN

27 Catherine Street, Worcester, Mass.

"Frankie." "Worcester."

Entered Senior Year; College Preference, Yale.

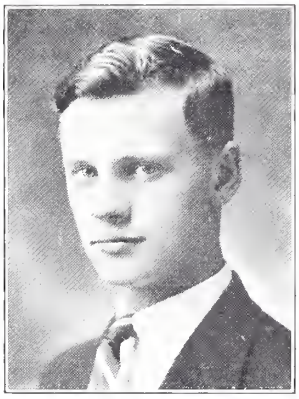

MALCOLM DAVID CAMPBELL, JR.

214 Highland Street, Milton, Mass.

"Mal." "Mac." "Doc." "Soup."

Entered Senior Year; Academy Track Squad; G. L. Soule Debating Society; Orchestra; Glee Club; College Preference, Harvard.

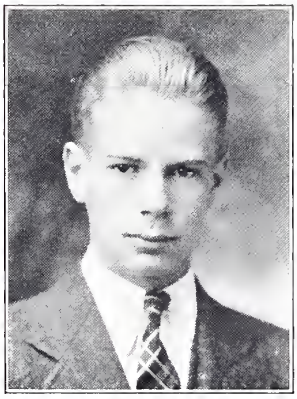

ROLLA DACRES CAMPBELL, JR.

1030 Ritter Park, Huntington, W. Va.

"The Reverend." "Swede."

Entered Lower Middle Year; All-Class Track Team; Winter Track Team; Southern Club (3), Secretary-Treasurer; Chairman of Spring Dance Decoration Committee; College Preference, Princeton; Alpha Nu.

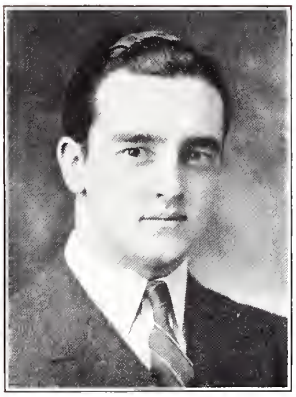

LOUIS ANDREW CERUTTI

447 East 65th Street, New York, N. Y.

"Rico." "Pasquale." "Loui."

Entered Junior Year; Academy Lacrosse Squad (4); Academy Lacrosse Team (3); Academy Track Squad (2); Academy Wrestling Squad; Class Soccer; Class Football (2); Class Swimming; Dramatic Club; Cast, "The Petrified Forest;" Four-Year Club; College Preference, Harvard.

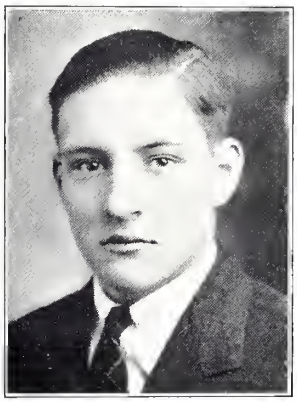

DAVID CAVERLY CHAMBERLAIN

16 Pine Street, Winchester, Mass.

"Dave." "Elihu." "Zeke."

Entered Senior Year; Hockey Squad; Glee Club; College Preference, Dartmouth.

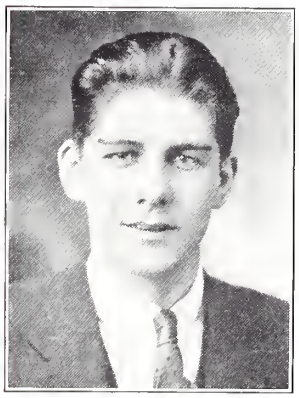

CHESTER FRANCIS CHASE

10 Water Street, Exeter, N. H.

"Bud." "Buddy." "Chess-Taire." "Windy."

Entered Senior Year; Golf Squad; College Preference, Dartmouth; Kappa Delta Pi.

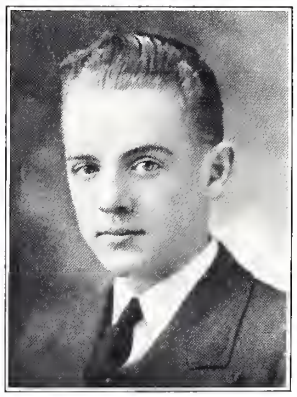

DANA CHARLES CHASE

38 Putney Road, Brattleboro, Vt.

"Chasey." "Muscles."

Entered Senior Year; Ski Club; Band; Golden Branch Debating Society; Scientific Society; College Preference, Dartmouth.

CHARLES PATRICK CLARKE

37 Washington Square, West, New York, N. Y.

"Pat." "Snaggy." "Patter."

Entered Junior Year; Four-Year Club; Crew Squad; Class Crew; Class Swimming; Golf Squad; Dramatic Club, Cast "The Petrified Forest;" The Pean (2), Assistant Business Manager (Resigned); Glee Club (4), Vice-President; Academy Choir (3); Fall Dance Committee; Inter-Fraternity Council; College Preference, Princeton; Alpha Nu.

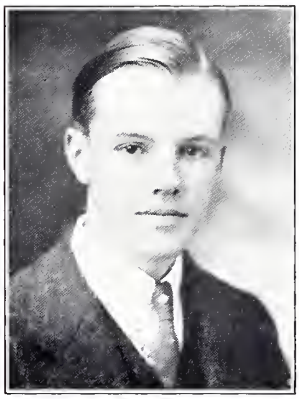

JOHN FRANKLIN COLLINS

14 Union Street, Brandon, Vt.

"Tom." "Cocktail."

Entered Senior Year; College Preference, M. I. T.

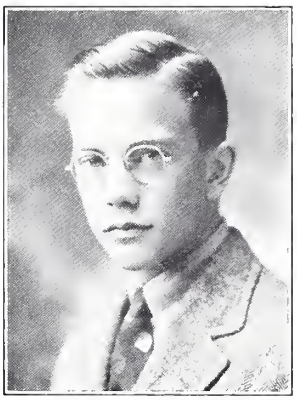

ABBOTT CARSON COMBES, 3D

20 Elmhurst Avenue, Elmhurst, N. Y.

"Ab."

Entered Senior Year; Medical Discussion Group; Honor Man, Second Group; College Preference, Dartmouth.

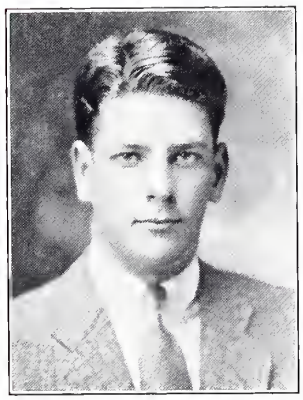

NORMAN COSBY

98 Bayeau Road, New Rochelle, N. Y.

"Norm."

Entered Junior Year; Academy Football Team; All-Class Football Team; All-Class Swimming Team; Academy Swimming Team (3); Academy Baseball Team (3), Captain; Senior Council, President; Christian Fraternity Cabinet, Secretary; Junior Class, President; Lower Middle Class, President; Upper Middle Class, President; Senior Class, President; Inter-Fraternity Council, President; J. L. Gavit Memorial Cup; Church Monitor; Winter Dance Committee; Four-Year Club; College Preference, Princeton; Kappa Epsilon Pi.

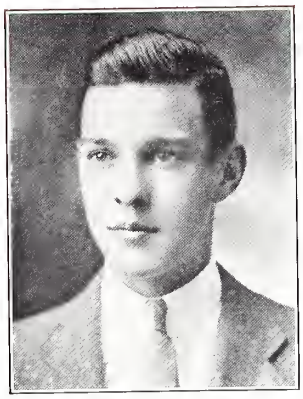

FRANK GARDNER COX

Edge Moor, Del.

"Coxy." "Wiff."

Entered Upper Middle Year; Academy Basketball Team, Manager; All-Class Basketball Team, Manager; Class Basketball; Championship Upper Middle Baseball Team; The Pean, Photographic Board; *The Exonian*, Editorial Board (2), Photographic Group; Glee Club; Choir; Athletic Association; Key Society; College Preference, Princeton.

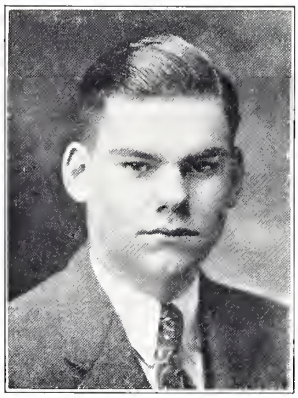

HARVARD HERSEY CRABTREE, JR.

1029 Beacon Street, Newton Center, Mass.

"Crabber." "Crabby." "Harv."

Entered Lower Middle Year; Class Football Team; Class Basketball Team; Class Hockey Team; Medical Group; College Preference, Harvard.

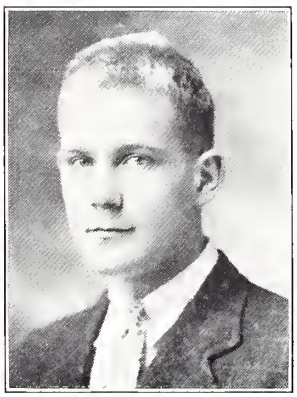

WILLIAM ALEXANDER CRAWFORD, 2D

Wolf Road, R. D. No. 1, Erie, Pa.

"Bill." "Deacon."

Entered Senior Year; All-Class Swimming Team; The Pean, Photographic Board; College Preference, Yale; Phi Theta Psi.

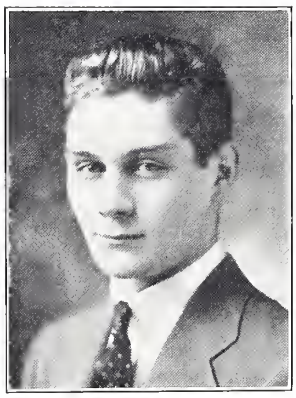

GAZAWAY LAMAR CRITTENDEN

570 Upper Boulevard, Ridgewood, N. J.

"Lem." "Critt."

Entered Lower Middle Year; Academy Lacrosse Team (3); Honor Man, First Group; College Preference, Princeton; Phi Theta Psi.

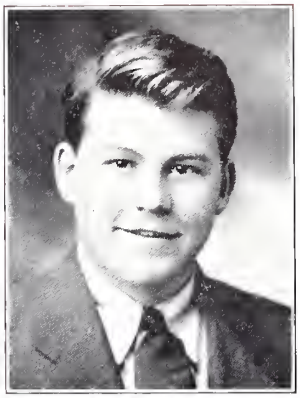

FRED TAYLOR CUMINGS, JR.

1935 South Main Street, Troy, N. H.

"Apple." "Big Fred." "Casey."

Entered Lower Middle Year; Academy Football Squad; Class Football (2); Class Basketball (2); Championship Upper Middle Baseball; All-Class Wrestling Team, Captain; Shot Gun Club; College Preference, Williams; Kappa Delta Pi.

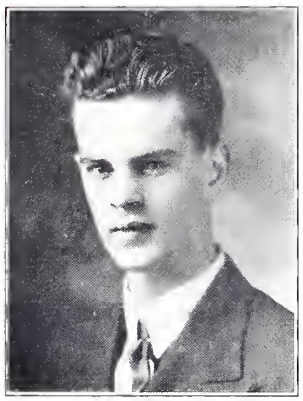

JOHN PATRICK JAMES CUMMINS

Ticonderoga, N. Y.

"Jack."

Entered Senior Year; Academy Basketball Squad; College Preference, Williams.

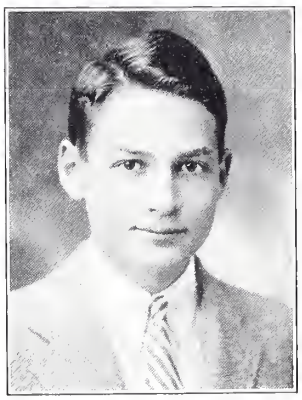

ROBERT MILES CURTIS

325 East 79th Street, New York, N. Y.

"Bob." "The Greek."

Entered Upper Middle Year; Band (2), President; Orchestra (2); Mamie's Music Masters (2); Ski Club, Charter Member; Mathematics Prize; College Preference, Williams; Kappa Epsilon Pi.

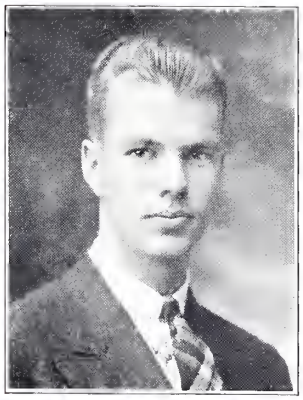

DOUGLAS BARKER DANSER

7 Newport Road, Cambridge, Mass.

"Doug." "Dance."

Entered Upper Middle Year; Academy Track Team (2); Harvard Interscholastics; B. A. A. Relay Team; Golden Branch Debating Society; Medical Group; Southern Club; Glee Club; College Preference, Harvard.

RALPH MEAD DAPRIN, JR.

101 Highland Avenue, Buffalo, N. Y.

"Hayseed." "Rate Track."

Entered Upper Middle Year; Class Crew; Rifle Team (2); President, Sal Mitt; Treasurer, College Preference Academy.

CHARLES WILLIAM DAVIS

Department Road, Wellesley, Mass.

"Charley." "Big Red." "Chuck."

Entered Upper Middle Year; Academy Baseball Team (2); Middle Group Class Crew (2); Vice-President, Scientific Society (2); Vice-President, President, WIJCG Radio Society (2); President, Honor Man, Second Group; College Preference, Harvard.

JOHN FULLER DAVIS, JR.

Imperial Legation, Guatemala City, Guatemala, C. A.

"Jack." "Jock." "Dave."

Entered Upper Middle Year; College Preference, United States Military Academy; Kappa Delta Pi.

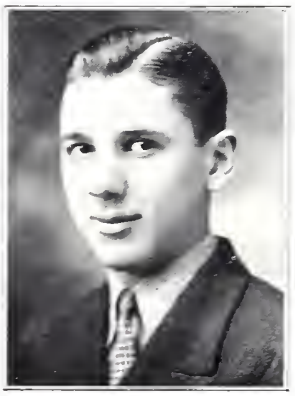

ROBERT QUINTON DAVIS

Apartado 452, Havana, Cuba

"Bob."

Entered Senior Year; Dramatic Club; Casts, "The Workhouse Ward," "Trial by Jury," "The Petrified Forest;" Glee Club. Alternate: G. L. Soule Literary and Debating Society; College Preference, Harvard.

RICHARD BACHELER DAWKINS

12 Ellington Avenue, Rockville, Conn.

"Moose." "Dick." "Dawk."

Entered Upper Middle Year; Championship Club Swimming Team; All-Class Swimming Team. College Preference, Yale.

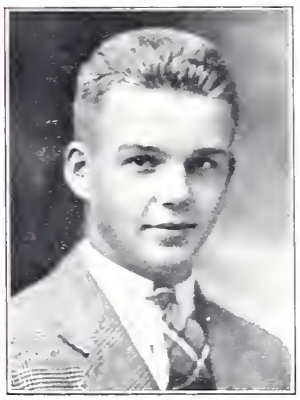

DAVID DeKRUIF

7 Homestead Road, Wellesley, Mass.

"Dave." "Deke."

Entered Junior Year; Class Squash Team (2); All-Class Squash Team; Academy Squash Team; Class Baseball Team (2); Medical Group; French Conversation Group; Honor Man, Second Group (2); College Preference, Harvard.

WILLIAM SANDERSON DETWILER, JR.

Marietta Avenue and School Lane, Lancaster, Pa.

"Sandy." "Det." "Pec."

Entered Upper Middle Year; The Championship Senior Class Football Team; Class Soccer; Class Swimming; Track Squad; Medical Group; College Preference, Princeton.

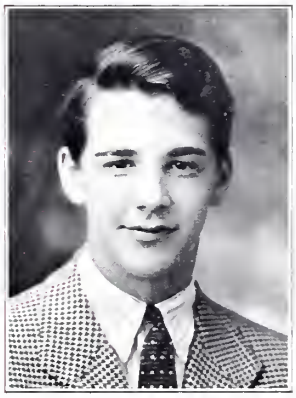

JOHN PATRICK DEVANEY, JR.

2774 West Lake of the Isles Boulevard, Minneapolis, Minn.

"Pat." "Pec."

Entered Senior Year; Herodotan Society; Medical Group; Lantern Club; Golden Branch Debating Society; Class Hockey; College Preference, Harvard.

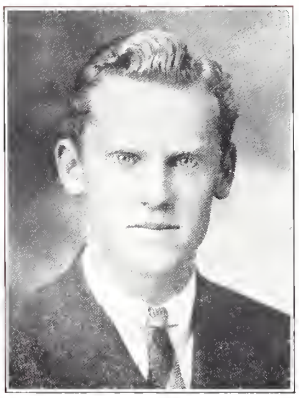

JOHN RYAN DEVINE

264 Eastland Avenue, Pelham, N. Y.

"John." "J. R."

Entered Upper Middle Year; All-Class Lacrosse Team; Class Basketball; Academy Glee Club; *The Exonian*, Editorial Board; College Preference, Princeton; Phi Epsilon Sigma.

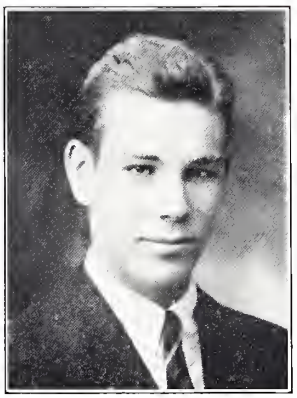

HENRY WHITNEY DODGE

204 South 49th Street, Omaha, Neb.

"Whit."

Entered Junior Year; Academy Track Team (2); Harvard Interscholastics (2); All-Class Track Team; Championship Senior Class Football Team; All-Class Football Team; Senior Council; Dramatic Club; Casts, "Whistling In The Dark," "Androcles and the Lion;" Golden Branch Debating Society (Resigned); Four-Year Club; *The Exonian* (Resigned); Cheer Leader; Inter-Fraternity Council; College Preference, Harvard; Kappa Delta Pi.

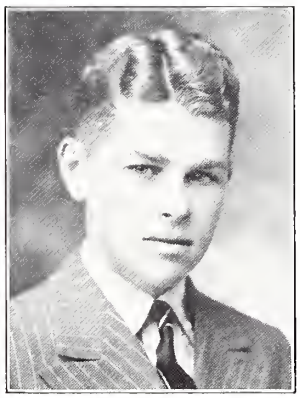

EARLE SUMNER DRAPER, JR.

114 Dale Road, Norris, Tenn.

"Red." "Sum." "Drape."

Entered Upper Middle Year; All-Class Tennis Team; Dramatic Club (2); Cast, "Androcles and the Lion;" Orchestra (2); Southern Club (2); College Preference, Undecided; Phi Epsilon Sigma.

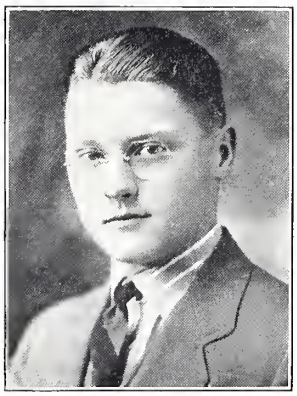

WILLIAM DUANE DRAPER

1408 Owen Street, Saginaw, Mich.

"Bill." "Drape." "Willy."

Entered Upper Middle Year; Mamie's Music Masters; Orchestra; Band; College Preference, Princeton; Kappa Delta Pi.

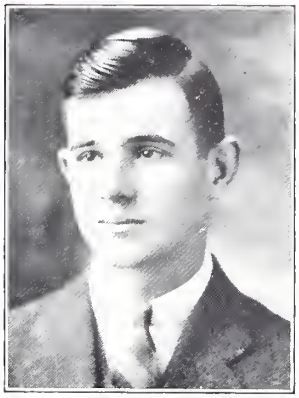

EDWARD PECK EDMUNDS

1990 Roberts Street, Manila, P. I.

"Ed." "E. P."

Entered Upper Middle Year; Academy Football Squad (2); Lantern Club (2); Scientific Society (2), Secretary; Golden Branch Debating Society (2); Dramatic Club (2); Casts, Androcles and the Lion;" "Macbeth," "The Ghost Train," "The Petrified Forest;" College Preference Harvard.

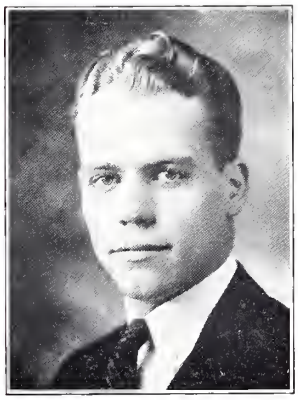

DONALD RICHARD ELBEL, JR.

841 Park Avenue, South Bend, Ind.

"Don."

Entered Senior Year; Academy Football Team; Academy Basketball Team; Academy Golf Squad; College Preference, University of Pennsylvania.

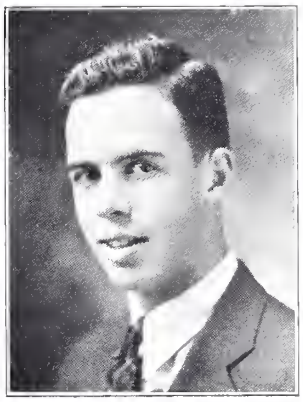

RICHARD BOYCE FELLOWS

87 Federal Street, Salem, Mass.

"Dick."

Entered Lower Middle Year; Academy Crew; Academy Soccer Team; Ski Club, Vice-President; Herodotan Society; College Preference, Harvard; Kappa Delta Pi.

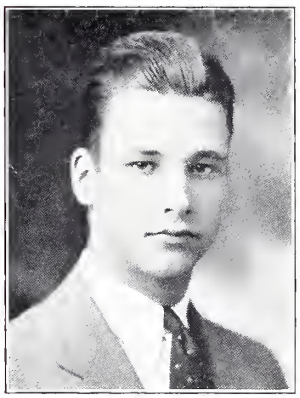

RICHARD FOWLER FISHER

120 Grosvenor Road, Rochester, N. Y.

"Fish."

Entered Senior Year; Academy Football Team; Winter Track Squad; Spring Track Squad; College Preference, Princeton; Kappa Delta Pi.

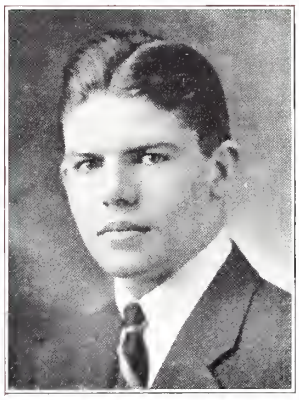

JOHN EDWARD FLAHERTY

2512 West 17th Street, Wilmington, Del.

"Flash."

Entered Lower Middle Year; Academy Squash Team (2); Class Football (3); Championship Senior Class Football Team (2); All-Class Football Team; Class Baseball; All-Class Baseball; Class Tennis; All-Class Tennis Team; Championship Class Tennis Team; Southern Club; Spring Dance Committee; Church Monitor; College Preference, Yale; Kappa Epsilon Pi.

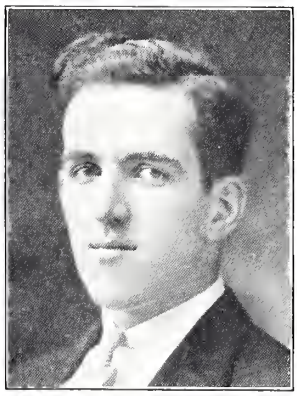

ROBERT WALTER FLETCHER

32 Academy Street, Winchendon, Mass.

"Bob." "Fletch."

Entered Senior Year; Choir; Glee Club; All-Class Track Team; College Preference, Williams.

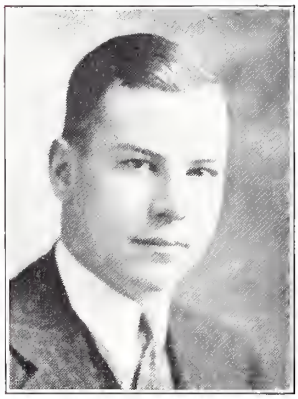

JOSEPH GRAHAM FOGG, JR.

14630 Shaker Boulevard, Cleveland, Ohio

"Foggy."

Entered Senior Year; Academy Football Squad; Boxing; Honor Man, Second Group; College Preference, Princeton; Kappa Epsilon Pi.

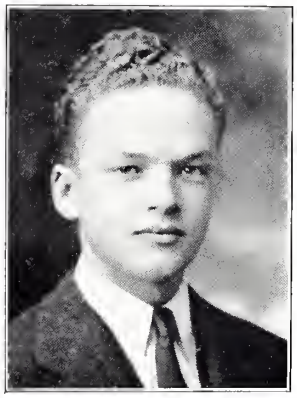

ROBERT WRIGHT FORSYTH, JR.

117 Baywood Avenue, San Mateo, Cal.

"Bob."

Entered Senior Year; Club Swimming; Crew Squad; Southern Club; College Preference, Princeton.

THOMAS LACEY FORTUNE

1451 Astor Street, Chicago, Ill.

"Tom."

Entered Senior Year; Dramatic Club; Cast, "The Ghost Train;" Lacrosse Squad; College Preference, Princeton.

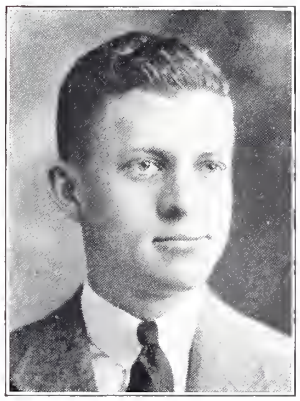

JOHN STEVENS FRANCIS

1415 Drury Lane, Kansas City, Mo.

"Johnnie." "Fran."

Entered Upper Middle Year; Championship Senior Soccer Team; All-Class Soccer Team; *The Exonian*, Editorial Board (2); Outing Club; College Preference, Harvard; Phi Epsilon Sigma.

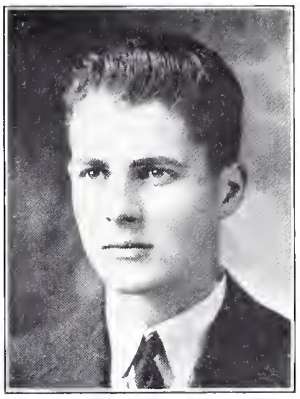

JAMES PINE FURNISS

6 Henderson Place, New York, N. Y.

"Jim." "James." "Jymes."

Entered Junior Year; Academy Swimming Team; Academy Crew Squad; Class Soccer (3); Dramatic Club, Cast, "Androcles and the Lion;" *The Review*, Assistant Advertising Manager (Resigned); Glee Club (4); Southern Club; Four-Year Club; Honor Man, Second Group (2), Honorable Mention; College Preference, Yale.

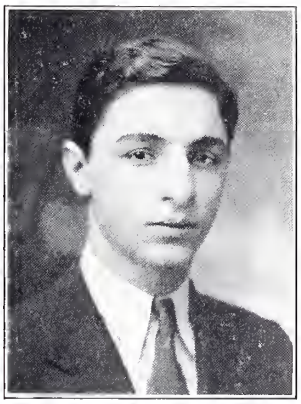

LEE PARSONS GAGLIARDI

207 Larchmont Avenue, Larchmont, N. Y.

"Lee." "Gag." "Zombie."

Entered Junior Year; Academy Golf Team (2), Captain; All-Class Golf Team (2); Class Basketball (4); Athletic Association; The Pean (2), Editorial Manager; Key Society; Church Monitor; Honor Man, First Group (3); Second Group; Four-Year Club; College Preference, Williams; Phi Theta Psi.

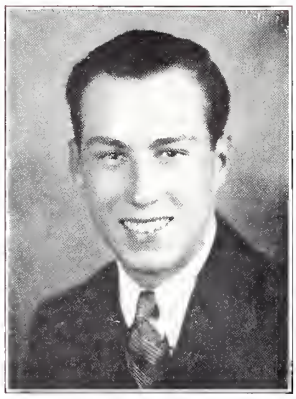

RUSSELL MERRITT GARFIELD

Hinsdale, N. H.

"Russ."

Entered Senior Year; Rifle Club; College Preference, Dartmouth.

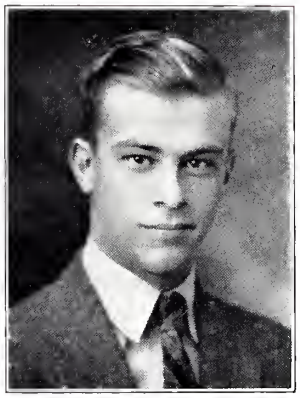

OLCOTT GATES

Woods Hole, Mass.

"Ollie."

Entered Lower Middle Year; Academy Track Team; All-Class Track Team; Championship Senior Soccer Team; All-Class Soccer Team, Honor Man, First Group; Cum Laude; College Preference, Harvard; Kappa Delta Pi.

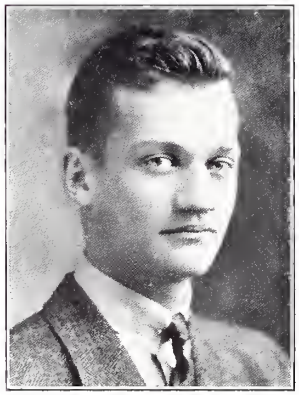

CLAYTON RUSSELL GAYLORD

Spring Creek Road, Rockford, Ill.

"Butch." "Clayt." "Moose." "Olaf."

Entered Lower Middle Year; Class Football; Championship Lower Middle Hockey Team; Class Basketball; Class Crew; Boxing Club; Crew Squad; College Preference, Undecided; Kappa Epsilon Pi.

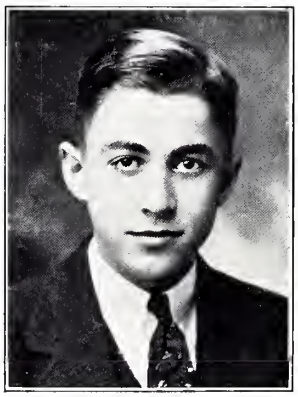

HENRY NEVIN GEHMAN

60 Stockton Street, Princeton, N. J.

"Nev." "Gabby."

Entered Senior Year; Academy Soccer Team; Winter Track Squad; Orchestra; College Preference, Princeton; Kappa Epsilon Pi.

NELSON ROOSEVELT GIDDING

285 Central Park West, New York, N. Y.

"Nels." "Owl."

Entered Junior Year; All-Class Soccer Team; The Championship Senior Class Soccer Team; All-Class Squash Team (2); The Championship Senior Class Squash Team; *The Exonian* (3), Associate Editor, Feature Editor; *The Phillips Exeter Review*, Editorial Board; The Golden Branch Debating Society (3), Treasurer, Vice-President, President; The Academy Debating Council (2), Chairman; Academy Debating Team (2); Honor Man, Second Group; John O. Heald Debating Prize; Four-Year Club, College Preference, Harvard.

WILLIAM GRANT GILGER, 2D

1507 W. Clifton Boulevard, Lakewood, Ohio

"Bill." "Tiny."

Entered Senior Year; Rifle Club; Medical Group; Honor Man, First Group; College Preference, Williams.

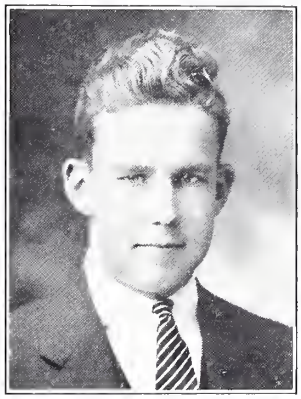

JOHN CHENEY GLIDDEN

139 Chestnut Street, Englewood, N. J.

"Johnny." "Sooky." "Jobby."

Entered Junior Year; Class Football; Class Tennis; Academy Squash Team (3), Captain; Cheer Leader (2); *The Exonian* Board (Resigned); Golden Branch Debating Society (Resigned); The Pean, Accountant; Athletic Association; College Preference, Harvard; Kappa Epsilon Pi.

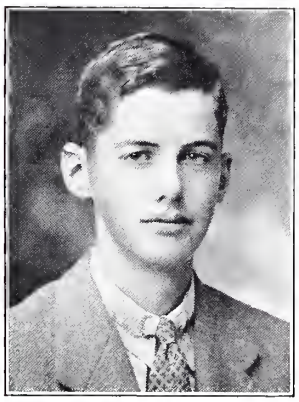

WALTER TEMPLE GOODALE

79 Webster Road, Weston, Mass.

"Walt." "Goode." "Wally."

Entered Upper Middle Year; The Championship Senior Class Squash Team; Class Tennis (2); All-Class Tennis Team; Academy Tennis Team, Manager; Class Soccer (2); Athletic Association; Key Society; Mamie's Music Masters; Academy Band, Librarian; Orchestra; Fall Dance Committee; The Pean, editorial board; Ski Club, President; Golden Branch Debating Society; Medical Group; First Group Honors; Cum Laude; College Preference, Princeton.

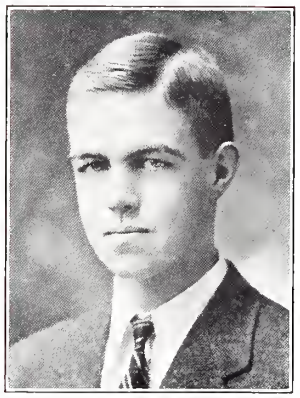

GEORGE SELBIE GORDON, 3D

39 Cliffwood Street, Lee, Mass.

"George." "Gordy."

Entered Junior Year; Four-Year Club; Academy Crew, Manager; Athletic Association; Key Society; Class Squash; Class Tennis; G. L. Soule Debating Society (3), Secretary, President; The Pean (3), Secretary, Editorial Manager, Editor-in-Chief; Scientific Society (Resigned); Cum Laude Society; Honor Man, First Group (3), Second Group (5); Prentiss Cummings Greek I Prize (First); Upper Middle English Prize (Honorable Mention); Mason Latin Prize (Honorable Mention); Lantern Club; College Preference, Princeton.

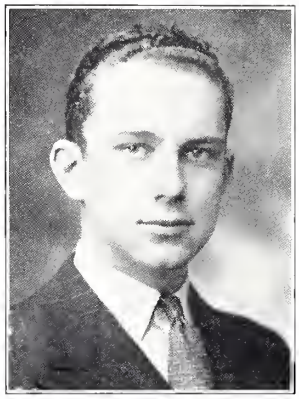

EDWIN ADAMS GOURLEY

168 Prospect Street, Wakefield, Mass.

"Bud." "Socrates."

Entered Lower Middle Year; Academy Lacrosse Team (2); Academy Track Team; *The Exonian*, Associate Business Manager; Golden Branch Society; Medical Discussion Group; College Preference, Princeton; Kappa Delta Pi.

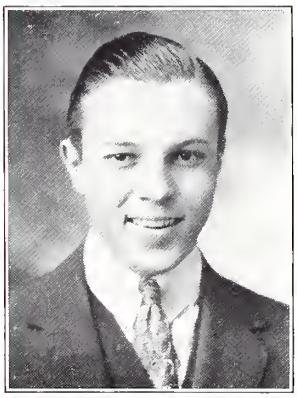

DONALD LINDSEY GRANT

76 Heatherbloom Road, White Plains, N. Y.

"Don."

Entered Senior Year; Dramatic Club; Casts, "The Man Who Married a Dumb Wide," "Petrified Forest;" Golden Branch Debating Society; Herodotan Club; College Preference, Princeton.

ALFRED EDWARD GRAS

20 Craigie Street, Cambridge, Mass.

"Al."

Entered Junior Year; Marine Society; Medical Discussion Group; Honor Man, Second Group (2); First Honor Group (3); Cum Laude; College Preference, Harvard.

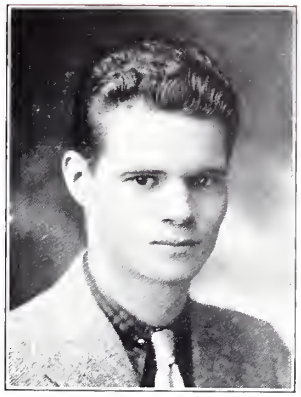

ALLEN GREENWOOD, JR.

84 Commonwealth Avenue, Boston, Mass.

"Al." "Greeny."

Entered Junior Year; Academy Swimming Team (2); All-Class Hockey; College Preference, Rensselear Polytechnic Institute.

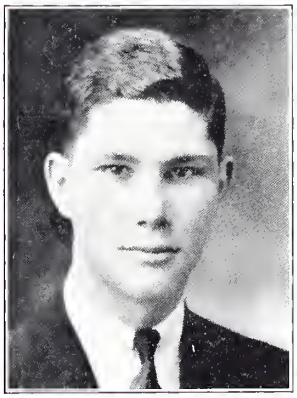

THEODORE HERVEY GUETHING

46 Elm Street, Worcester, Mass.

"Ted." "Herv." "Goosie."

Entered Junior Year; Academy Squash Team; Class Tennis; Photography Group; The Pean, Photographic Board; Honor Man, Second Group; Honorable Mention; Church Monitor; Four-Year Club; College Preference, M. I. T.

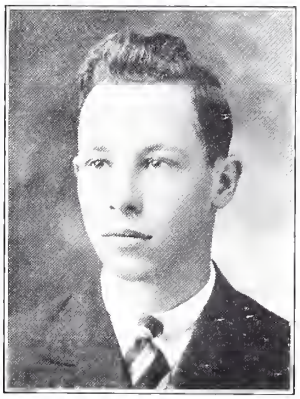

ALLEN FARWELL GUTERMUTH

Berlin, N. Y.

"Al."

Entered Senior Year; College Preference, M. I. T.

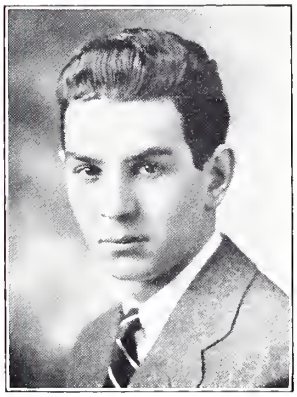

AUBREY McEWAN HAINES

Whippany Road, Morristown, N. J.

"Mac." "Aub."

Entered Lower Middle Year; All-Class Track Team (2); Spring Track Squad (3); Winter Track Team (2); G. L. Soule Debating Society (Resigned); College Preference, Princeton; Phi Theta Psi.

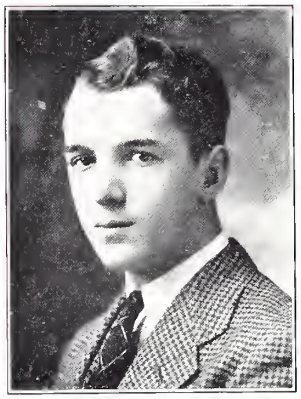

WILLIAM MONROE HANAVAN

156 Pratt Street, East Aurora, N. Y

"Bill."

Entered Senior Year; Boxing; College Preference, Dartmouth.

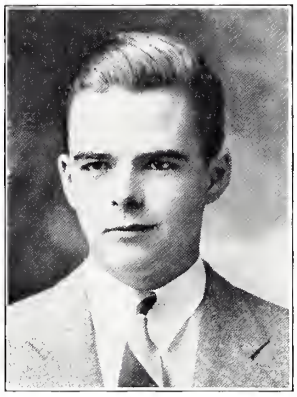

GEORGE HYDE HANFORD

101 Larchwood Drive, Cambridge, Mass.

"Genial George."

Entered Lower Middle Year; Academy Lacrosse Team (3); Academy Hockey Team (2); Academy Soccer Team; Championship Lower Middle Hockey Team; Class Football (2); Dramatic Club (3), Stage Manager, President; Chapel Monitor; College Preference, Harvard; Phi Theta Psi.

JOHN LIVINGSTON HANNAFORD

644 Summit Avenue, St. Paul, Minn.

"Jack." "Johnny."

Entered Senior Year; Dramatic Club; Casts, "The Ghost Train," "The Man Who Married a Dumb Wife;" The Pean; Academy Debating Team; G. L. Soule Debating Society; College Preference, Yale.

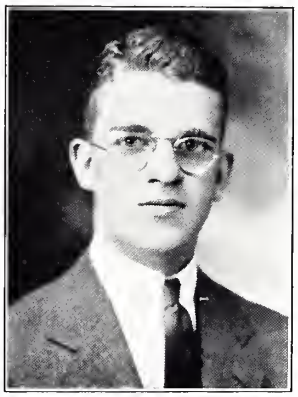

ARTHUR WARREN HANSON, JR.

11 Barnes Road, Newton, Mass.

"Art."

Entered Lower Middle Year; Academy Track Team (2); Track Squad; Class Football; College Preference, Dartmouth; Phi Epsilon Sigma.

ALEXANDER DAVIDSON HARGRAVE

1285 Clover Street, Rochester, N. Y.

"Alex." "Lex." "Slim."

Entered Upper Middle Year; Academy Swimming Team, Manager; Class Swimming; Class Soccer; Golden Branch Debating Society (2); Academy Debating Team; Glee Club (Resigned); First Honors (2); Second Honors (2); Cum Laude Society; Championship Senior Soccer Team; Class Tennis; Athletic Association; Class Squash; College Preference, Princeton.

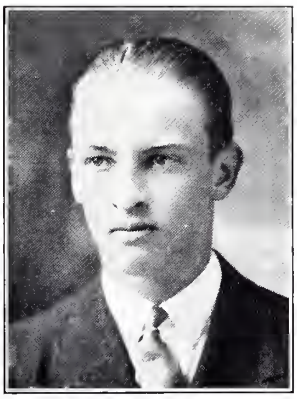

RICHARD PENFIELD HARMAN

390 Ninita Parkway, Pasadena, Cal.

"Dick."

Entered Upper Middle Year; All-Class Football Team (2); The Championship Senior Class Football Team; Athletic Association; Key Society; Track Squad (2); Orchestra (2); College Preference, Stanford; Phi Epsilon Sigma.

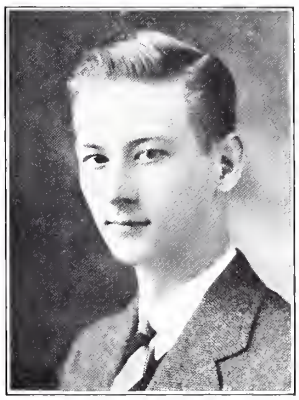

WILLIAM WORTH HARPER, JR.

652 Convers Avenue, Zanesville, Ohio

"Bill." "Joe." "Will."

Entered Senior Year; Glee Club; Choir; Riding Club; College Preference, Yale.

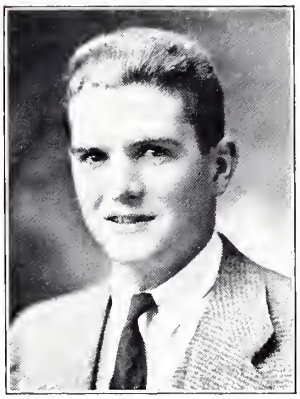

JOHN BROOKS HEALD

R. F. D. 2, Morristown, N. J.

"Johnny." "Muscles." "Healdsie."

Entered Lower Middle Year; Class Football (4); All-Class Football; Club Swimming; Academy Track Squad (2); The Pean (2), Managing Editor; The Outing Club (2), Quartermaster; Four-Year Club; College Preference, Yale; Kappa Delta Pi.

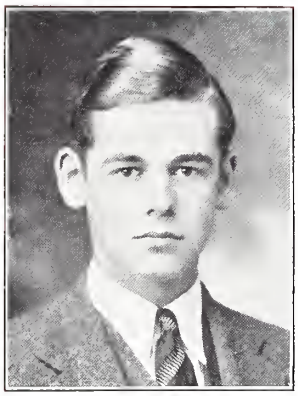

JAMES NORMAN HENDEL

639 Roslyn Avenue, Westmount, Quebec, Canada

"Jim." "Big Jim."

Entered Lower Middle Year; Cum Laude Society; College Preference, McGill.

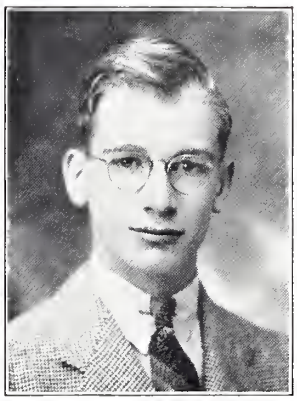

GORDON dePENCIER HICKS

160 Highland Avenue, Middletown, N. Y.

"Mugs."

Entered Junior Year; College Preference, Haverford.

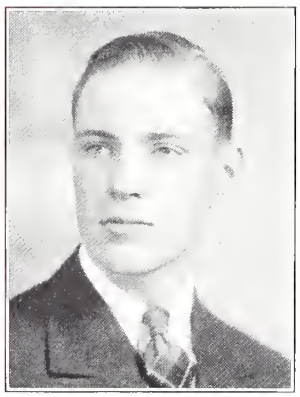

RICHARD DEVEREUX HILL

45 Dearborn Street, Salem, Mass.

"Dick."

Entered Senior Year; Mamie's Music Masters, Leader; P. E. A. Band, Leader (Spring); Chapel Choir; Glee Club; Academy Orchestra; Fall Crew; Winter Track; Spring Crew; College Preference, Tufts.

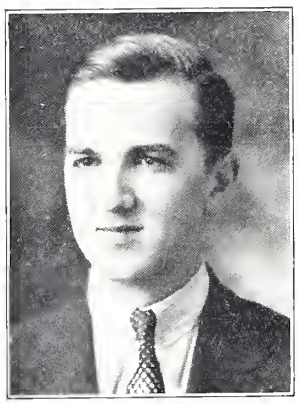

BURRITT HAVILAH HINMAN, JR.

2250 North Vernon Street, Arlington, Va.

"Bud."

Entered Upper Middle Year; Club Swimming; Crew Squad; Southern Club; Medical Group; College Preference, Dartmouth.

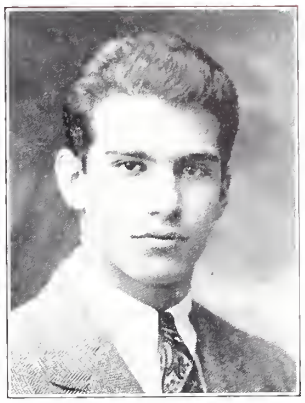

FRED HIRSCHHORN, JR.

417 Park Avenue, New York, N. Y.

"Baldy."

Entered Upper Middle Year; Academy Football Team; Academy Lacrosse Team; Dramatic Club (2); Navigation Group; Herodotan Society; College Preference, Yale; Kappa Epsilon Pi

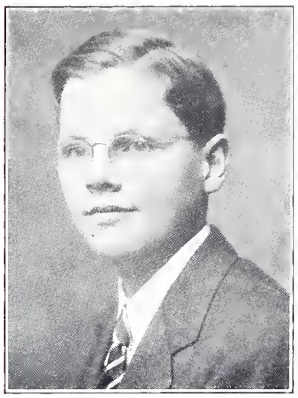

TEMPLE RICE HOLLCROFT, JR.

Aurora, N. Y.

"Tubby." "T. R." "Champ."

Entered Junior Year; Class Tennis (4); Class Squash (2); Swimming, Assistant Manager; The G. L. Soule Literary Society (3) Secretary-Treasurer; *The Exonian* (3), Assistant Editor (Resigned); Astronomy Group (Resigned); Chess Club (4), President (2); G. L. Soule Prize for Excellence in Debating; Honor Man, Second Group; College Preference Harvard.

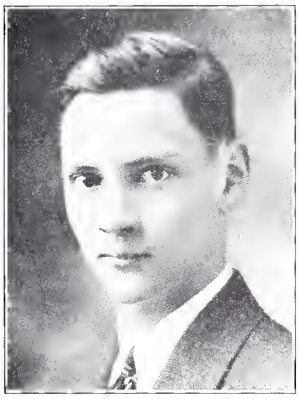

WILLIAM SQUIRE HOLMES

245 Lenox Road, Brooklyn N. Y.

"Bill." "Ducky."

Entered Junior Year; Academy Squash Team, Manager; All-Class Squash Team; Championship Senior Class Squash Team; Class Squash (4); Championship Senior Class Soccer Team; Class Soccer (2); Class Tennis (4); Athletic Association; Key Society; Glee Club (2); Band (3); Four-Year Club; William K. Tencher Prize; College Preference, M. I. T.

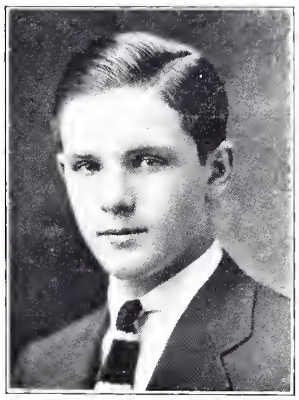

PETER CHARLES GILBERT HOPPIN

153 Henderson Avenue, Staten Island, N. Y.

"Pedro." "Pete." "Hoppy."

Entered Junior Year; Class Football (3); Championship Senior Class Football Team; All-Class Football Team; Championship Upper Middle Class Baseball; College Preference, Princeton; Phi Epsilon Sigma.

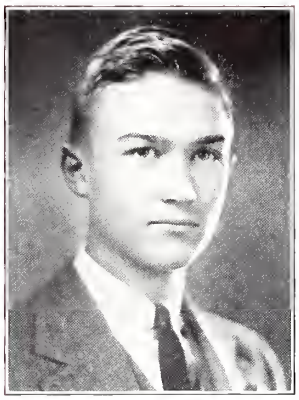

PETER HORTON

Ipswich, Mass.

"Pete."

Entered Lower Middle Year; Second Team Fencing; Championship Senior Soccer Team; Glee Club; Band (2); College Preference, M. I. T.

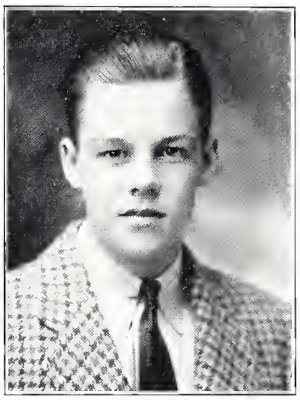

FIRMAN ANDREWS HOUGHTON

399 Fullerton Parkway, Chicago, Ill.

"Firmsy."

Entered Junior Year; Academy Wrestling Team; All-Class Wrestling Team; Academy Boxing Championship (120-lb. Class); The Pean (2), Pictorial Photographic Editor; *The Exonian* (3), Photographic Editor; Four-Year Club; Photographic Group; First Prize, Photographic Exhibit; Radio Club; First Prize, English III Prize Examinations; First Honors; Second Honors; College Preference, Harvard.

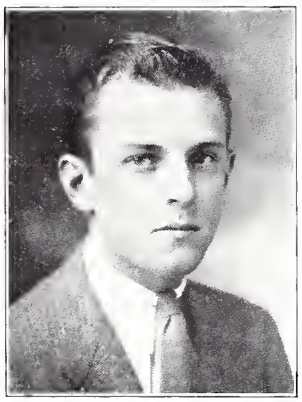

WALTER ROBINSON HOWELL, JR.

311 Sound Beach Avenue, Old Greenwich, Conn.

"Bob." "Dixie."

Entered Junior Year; Championship Senior Football Team; P. E. A. Football Team (2); Academy Swimming Squad; P. E. A. Swimming Team; Championship Senior Basketball Team; P. E. A. Basketball Team; Championship Upper Middle Baseball Team; P. E. A. Baseball Team (3); Academy Baseball Squad; Four-Year Club; College Preference, Yale; Kappa Epsilon Pi.

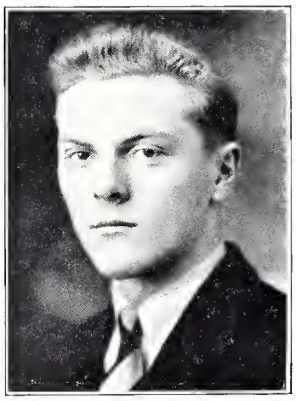

PETER WENDELL HOWIE

2 Berkeley Place, Cambridge, Mass.

"Pete." "Pedro."

Entered Lower Middle Year; Academy Swimming Team; Academy Baseball Team (2); Football Squad; All-Class Baseball; All-Class Swimming; College Preference, Harvard.

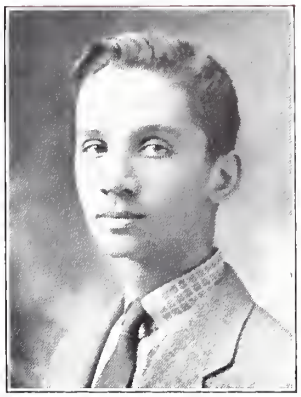

HOWARD EPPENS HUGO

167 Centre Avenue, New Rochelle, N. Y.

"Howard."

Entered Senior Year; Literary Board of *The Review;* Glee Club Accompanist; Outing Club; Lantern Club; College Preference, Williams.

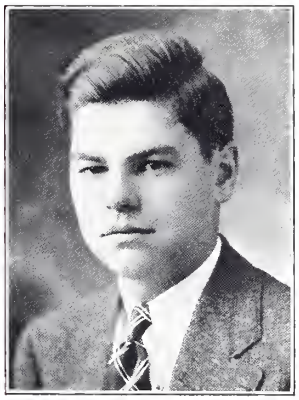

ROBERT ALLAN INMAN

18 Thomas Street, Fitchburg, Mass.

"Bob."

Entered Senior Year; Class Basketball; College Preference, Harvard.

LEWIS MELVILLE JACK

703 Philadelphia Street, Indiana, Pa.

"Bun." "Red."

Entered Junior Year; Academy Football Team; Class Football (3); All-Class Football (2); Academy Baseball Squad (3); Class Baseball; All-Class Baseball; Junior Class, Treasurer; Lower Middle Class, Vice-President; Senior Council; Christian Fraternity Cabinet; Winter Dance Committee; Four-Year Club; College Preference, Yale; Kappa Epsilon Pi.

ROBERT KINSLEY JACKSON

43 Alden Street, Whitman, Mass.

Entered Senior Year; Academy Football Team; Academy Winter Track Team, Captain; Academy Baseball Team; College Preference, Princeton; Phi Epsilon Sigma.

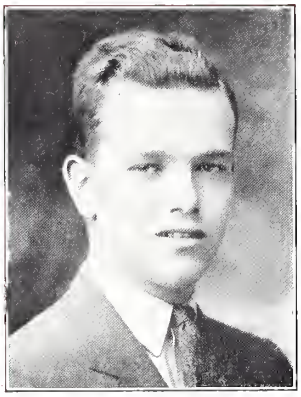

WISTAR MORRIS JANNEY

Bryn Mawr Avenue, Bryn Mawr, Pa.

"Pig." "Piglet." "Wis."

Entered Junior Year; Class Swimming (2); All-Class Swimming, Captain; Academy Swimming Team; Class Soccer; Academy Soccer Squad (2); Four-Year Club; Medical Discussion Group; College Preference, Princeton; Kappa Delta Pi.

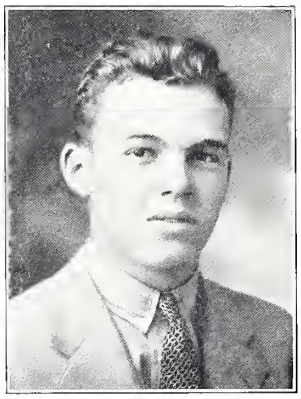

LINWOOD HILL JOHNSON, JR.

13 Grove Avenue, Westerly, R. I.

"Lin." "Johnny." "Johnse."

Entered Junior Year; The Championship Senior Class Squash Team; The All-Class Squash Team; Class Football; The Medical Group; The Photographic Group; The Marine Society; The Pean, Photographic Board; College Preference, Brown.

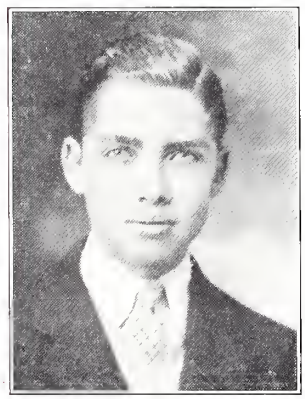

ARTHUR MARTIN JOOST, JR.

Southold, N. Y.

"Art." "Joosy."

Entered Lower Middle Year; Crew Squad; Cum Laude Society; Glidden Latin Prize; College Preference, Princeton.

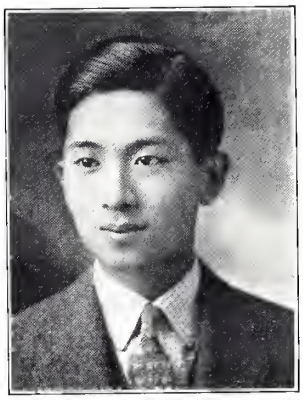

MASAAKI KAWAGUCHI

108 Suido, Kohinata, Koishikawa, Tokyo, Japan

"Masa."

Entered Junior Year; Academy Lacrosse Team, Manager; Athletic Association; The Pean, Art Editor; Lantern Club; Photographic Group; Four-Year Club; College Preference, Yale.

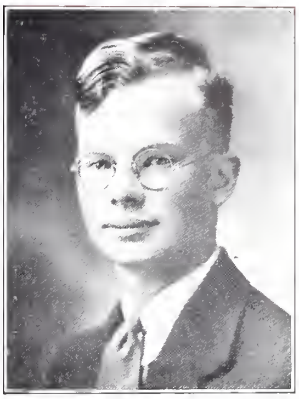

LOUIS FAIRBANKS KENDALL, JR.

1 Birch Street, Saranac Lake, N. Y.

"Lou."

Entered Senior Year; Mamie's Music Masters; Orchestra; Band; College Preference, Princeton; Alpha Nu.

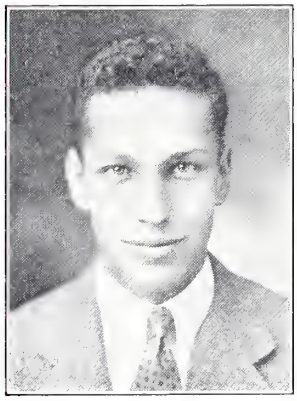

HUGH KENWORTHY, JR.

35 South 13th Avenue, Coatesville, Pa.

"Ken." "Kenny."

Entered Upper Middle Year; Academy Basketball Team; Academy Football Squad; Academy Track Squad; Championship Senior Class Football Team (1935); All-Class Football Team; Championship Senior Class Basketball Team (1936); All-Class Basketball Team; Championship Senior Class Tennis Team (1936); Herodotan Society; College Preference, Dartmouth; Kappa Delta Pi.

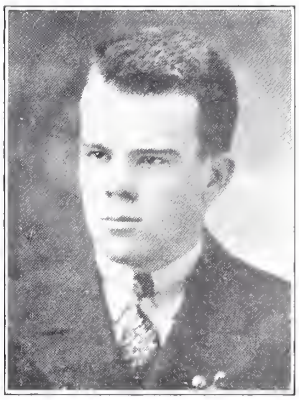

FRANCIS HILBERT KILLORIN

Guernseytown Road, Watertown, Conn.

"Red." "Frank."

Entered Senior Year; Hockey Squad; College Preference, M. I. T.

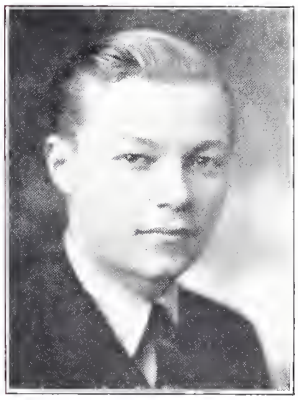

JOHN PORTER KIMBALL, JR.

6 Grove Street, Exeter, N. H.

"Port." "Kim."

Entered Junior Year; Band; Mamie's Music Masters; Musical Club; Golden Branch Debating Society; School Debating Team; The Championship Senior Class Squash Team; College Preference, Harvard.

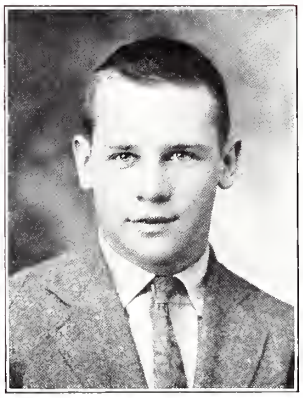

HARRY DWIGHT KINGSLEY

34 Draper Street, Springfield, Mass.

"Harry."

Entered Senior Year; Second Honors; Academy Football Team; Academy Winter Track Squad; Academy Baseball Team; College Preference, Princeton; Phi Epsilon Sigma.

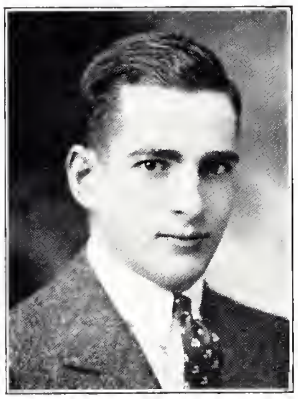

RICHARD BARDWELL KLINE

Allen's Creek Road, Brighton Station, Rochester, N. Y.

"Dick."

Entered Upper Middle Year; Class Football; Wrestling Squad; Medical Group (2); Dramatic Association (2), Cast, "Macbeth;" Golden Branch Debating Society (2), Secretary; Prize For Most Improvement in Debating in Upper Middle Class; Academy Debating Team (2); John O. Heald Debating Prize; College Preference, Princeton.

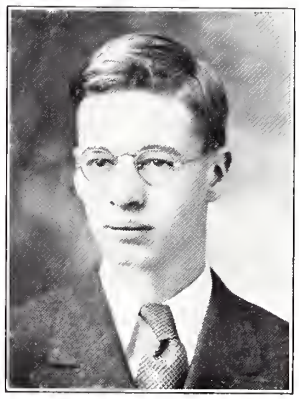

DOUGLAS MAITLAND KNIGHT

1800 Queen's Lane, Arlington, Va.

"Doug." "Speed."

Entered Upper Middle Year; Biology Club; Photography Club; Second Honors; First Honors (2); Cum Laude Society; College Preference, Harvard.

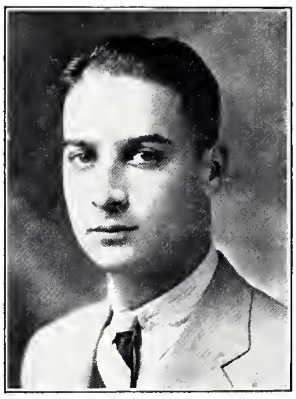

ALFRED A. KNOPF, JR.

501 Madison Avenue, New York, N. Y.

"Pat."

Entered Junior Year; Academy Soccer Team (2); Academy Lacrosse Squad (2); Winter Track Squad; Dramatic Association (4); Choir (Resigned); Four-Year Club; College Preference, Yale.

DANIEL EDWARD KOSHLAND, JR.

119 Reservoir Road, San Mateo, Cal.

"Dan."

Entered Upper Middle Year; Scientific Society; Cum Laude; First Honors (4); Biology Group; Chess Club (2), Secretary-Treasurer; Class Squash; College Preference, University of California.

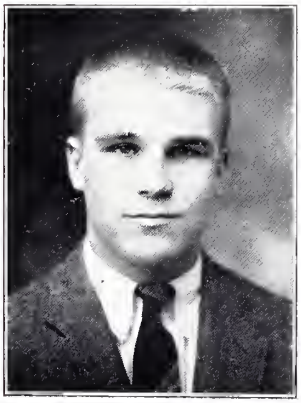

THOMAS LACEY, 2D

54 School Street, Keene, N. H.

"Tom." "Lace."

Entered Lower Middle Year; All Class Football; Academy Football Team; Academy Wrestling Team (3), Captain; Academy Track Team (2); Medical Group; Shotgun Club; College Preference, Harvard; Phi Epsilon Sigma.

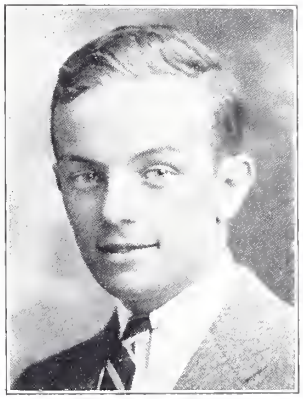

DONALD GERTH LEHMANN

52 Weequahic Avenue, Newark, N. J.

"Don." "Mickey." "Duck."

Entered Lower Middle Year; Academy Swimming Team (3); College Preference, Princeton.

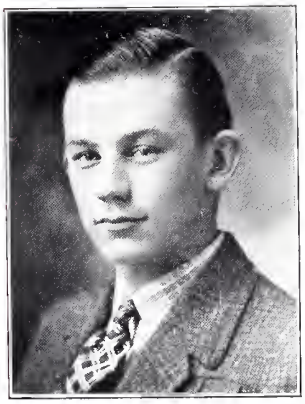

THOMAS JAMES LEONARD, JR.

5 Stevens Street, Nashua, N. H.

"Tommy."

Entered Senior Year; Fall Golf Championship; Band; College Preference, Dartmouth.

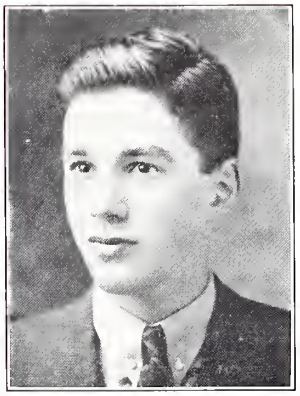

ARTHUR FREDRIC LEOPOLD

114 Linden Street, Woodmere, Long Island, N. Y.

"Leo." "Fred."

Entered Lower Middle Year; All-Class Basketball Team; All-Class Tennis Team; Academy Tennis Squad; Golden Branch (Resigned); Honor Man, Second Group; College Preference, Harvard.

ROGER BOURNE LINSCOTT

50 Pinckney Street, Boston, Mass.

"Roge." "Linn."

Entered Senior Year; Class Soccer; Class Basketball; Academy Orchestra; Mamie's Music Masters; "Trial by Jury" Orchestra; Lantern Club; Outing Club; College Preference, Harvard.

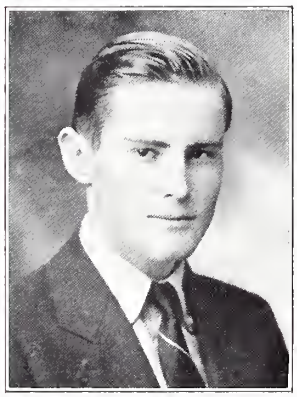

DONALD CAMPBELL MACKENZIE, 3D

31 Library Place, Princeton, N. J.

"D. C." "Mac."

Entered Senior Year; Championship Senior Class Football Team; Winter Track Squad; Lantern Club; Honor Man. Second Group; College Preference, Princeton; Phi Theta Psi.

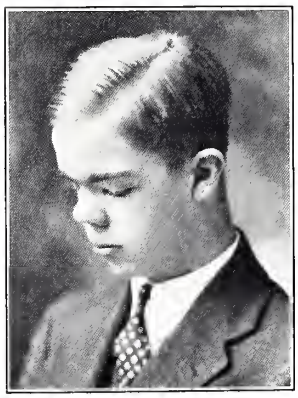

GEORGE CAMERON MACKENZIE

Cooperstown, N. Y.

"Mack."

Entered Junior Year; Track Squad; Cast, "Trial by Jury;" Glee Club (Alternate); College Preference, Williams.

SYDNEY ERRINGTON MARTIN, JR.

Elkins Park, Pa.

"Syd."

Entered Junior Year; Academy Soccer Squad; All-Class Wrestling Team; All-Class Soccer Team; Four-Year Club; College Preference, University of Pennsylvania; Alpha Nu.

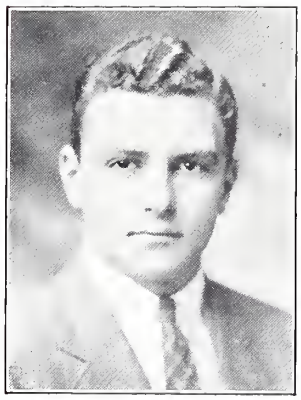

NEILSON MURRAY MATHEWS, JR.

Valley Forge Road, Devon, Pa.

"Neil." "Matty." "Math."

Entered Senior Year; Academy Football Team; Academy Lacrosse Squad; Honor Man, Second Group; College Preference, Harvard; Phi Epsilon Sigma.

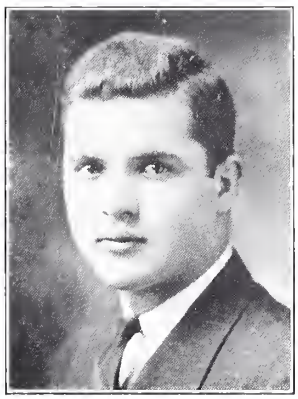

ROBERT WILLIAM MAZUR

124 Longwood Avenue, Brookline, Mass.

"Bob." "Robbie." "Uncle Rob."

Entered Junior Year; Four-Year Club; Class Crew (3); Wrestling Squad (3); Class Soccer; Dramatic Club (4); Casts, "Sun-Up," "Both Your Houses," "The Man Who Married a Dumb Wife," "The Petrified Forest;" Musical Clubs (4), Secretary; Fall Dance Committee; *The Review* (3), Advertising Manager, Business Manager (Resigned); College Preference, Cornell.

GORDON PREVOST McCOUCH

Rose Tree Road, Media, Pa.

"Gord." "Mac."

Entered Junior Year; Les Cabotins (4), Secretary; Chess Club (2); Scientific Society (2); Radio Society, Treasurer; Junior Algebra, Second Prize; College Preference, Harvard.

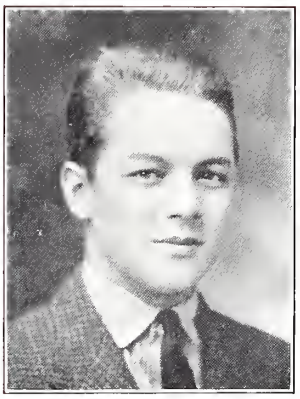

WILLIAM PATRICK McDERMOTT, JR.

65 Larchmont Avenue, Larchmont, N. Y.

"Mac." "Bill."

Entered Junior Year; The Championship Upper Middle Class Baseball Team; All-Class Baseball Team; All-Class Basketball Team (2); Class Golf; Class Football; The Pean (Resigned); Four-Year Club; College Preference, Princeton; Phi Theta Psi.

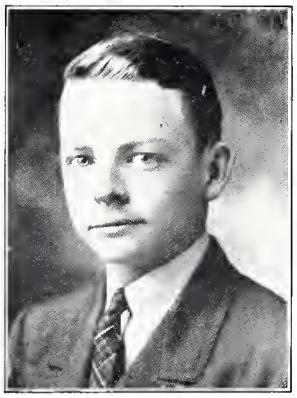

JOSEPH MARCUS McLAUGHLIN

6702 Lakewood Boulevard, Dallas, Texas

"Ratty Joe."

Entered Senior Year; Fall Golf Tournament, Runner-Up; Southern Club; College Preference, Yale; Kappa Delta Pi.

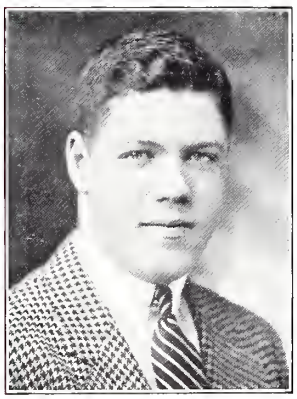

DANIEL JOHN MELIA

12 Blair Street, Bronxville, N. Y.

"Dan." "Dan'l."

Entered Junior Year; Class Football; Championship Senior Class Football Team; All-Class Football Team; Class Hockey; Championship Lower Middle Class Hockey Team; Class Baseball; Dramatic Club (2), Master of Properties; The Pean (2), Circulation Manager; Medical Group; Four-Year Club; College Preference, Harvard.

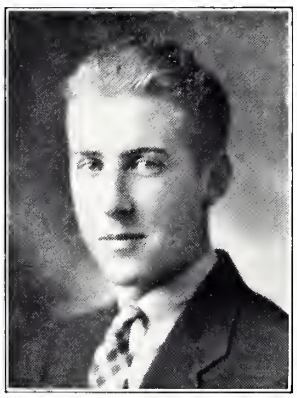

CHARLES HENRY MERGENDAHL, JR.

75 Lowell Avenue, Newtonville, Mass.

"Charlie." "Mergie."

Entered Senior Year; Cheer Leader; Track; College Preference, Amherst.

DAVID BENSON MOORE

Hulburton, N. Y.

"Dave." "Moore." "D. B."

Entered Senior Year; Academy Glee Club; Choir; College Preference, Hamilton.

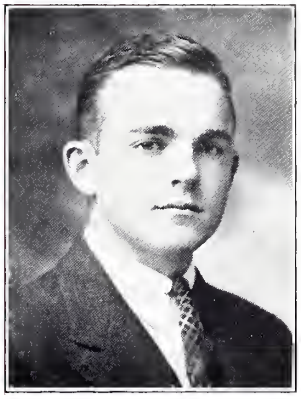

JOE BART MOORE

268 East Rosewood Avenue, San Antonio, Texas

"Pepe."

Entered Lower Middle Year; School Light Middle Weight Boxing Champion; All-Class Football; Championship Senior Class Football Team; All-Class Baseball; Championship Upper Middle Baseball Team; Southern Club, Dance Committee; Medical Group; College Preference, Texas University; Phi Epsilon Sigma.

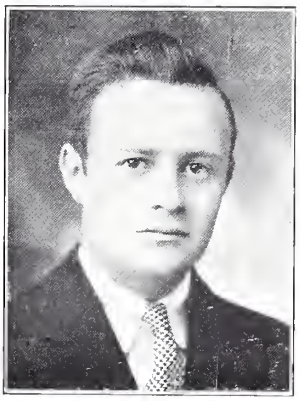

HERBERT CAMERON MORRIS, JR.

Scotforth Road, Mount Airy, Philadelphia, Pa.

"Herb." "Round Boy."

Entered Upper Middle Year; Class Swimming; Dramatic Club (2), Casts, "Both Your Houses," "The Ghost Train;" Glee Club; Choir; Ski Club (Charter Member); College Preference, Williams; Phi Theta Psi.

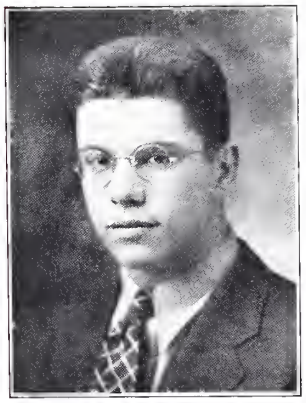

DEAN WEBER MORSE

666 Richmond Road, South Euclid, Ohio

"Deaner." "Horse."

Entered Upper Middle Year; Academy Wrestling Team; All-Class Lacrosse Team; Championship Senior Class Soccer Team; Medical Group; College Preference, Undecided; Kappa Delta Pi.

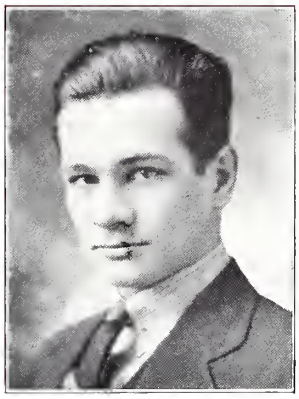

TRACY SNOW NABSTEDT

46 Hall Street, Hamden, Conn.

"Nabby." "Nabs."

Entered Upper Middle Year; Academy Fencing Team (2), Captain; All-Class Soccer (2); College Preference, Yale.

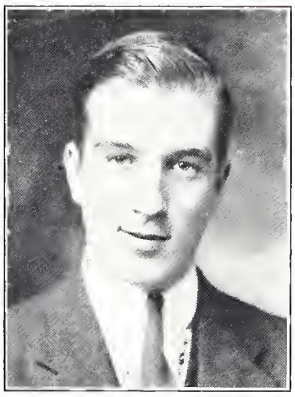

GOUVERNEUR MORRIS NICHOLS

Short Hills, N. J.

"Nick." "Gov."

Entered Lower Middle Year; All-Class Swimming Team; Class Soccer; Dramatic Club (3); The Pean, Photographic Editor (2) (Resigned); Scientific Society (3); Photography Group (3); Radio Club (2), Vice-President (Resigned); College Preference, Harvard.

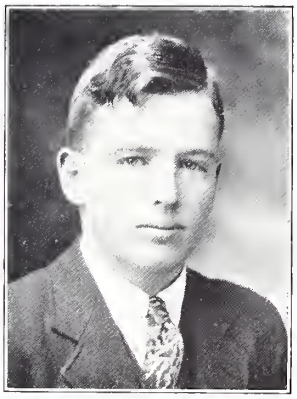

JOHN JOSEPH O'CONNOR, JR.

Snedecor Avenue, Bayport, N. Y.

"Red." "Jack."

Entered Senior Year; Academy Baseball Squad; The Championship Senior Class Football Team; College Preference, Dartmouth.

CHARLES WINFIELD OLIPHANT

2114 South Norfolk, Tulsa, Okla.

"Oli."

Entered Senior Year; Radio Society, *W5FKG; The Exonian*, Editorial Board; Scientific Society; The Southern Club; College Preference, M. I. T.; Phi Theta Psi.

MAURICE AMOR ORTON

53 Harrison Avenue, Northampton, Mass.

"Mayo."

Entered Junior Year; Class Soccer (2); The Championship Senior Class Soccer Team; Radio Society; Band (2); College Preference, Harvard.

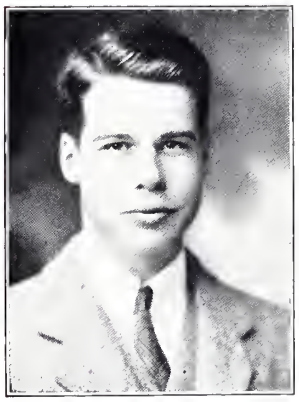

CHARLES HARVEY PALMER, JR.

5502 Normandy Place, Roland Park, Md.

"Harve." "Chuck."

Entered Upper Middle Year; Scientific Society; College Preference, Harvard.

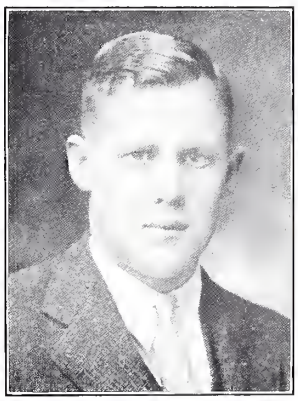

JOHN AUGUSTUS PEARSON

31 High Street, Exeter, N. H.

"Little Oscar." "Curate." "Johnny."

Entered Junior Year; Academy Swimming Squad; All-Class Swimming Team; Championship Senior Class Hockey Team; Glee Club (3); Four-Year Club; College Preference, Williams.

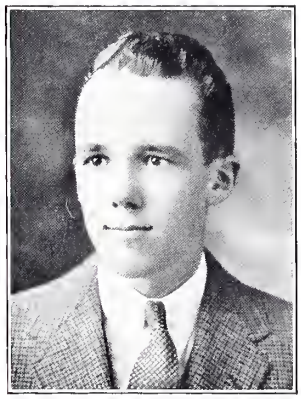

CHARLES HOWARD PEASE

80 Bluff Avenue, Edgewood, R. I.

"Howie."

Entered Senior Year; Academy Swimming Team; All-Class Swimming Team; Track Squad; Class Baseball; College Preference, Harvard.

SUMNER HARDING STEVENS PECK

22 Mountain Avenue, Lewiston, Me.

"Sum." "Peckie."

Entered Upper Middle Year; Class Hockey; Class Baseball; Winner of Second Division Fall Golf Tournament; College Preference, Amherst.

WILLIAM HENRY PEILER

16 Fernwood Road, West Hartford, Conn.

"Count." "Piley."

Entered Upper Middle Year; Manager of Senior and All-Class Football Team; College Preference, M. I. T.

HAROLD ROBERT PERRY, JR.

445 Atlantic Avenue, Marblehead, Mass.

"Bob." "H. Robert."

Entered Upper Middle Year; Dramatic Club (2), Executive Committee Member; Casts, "Androcles and the Lion," "Macbeth," "The Ghost Train," "Petrified Forest;" College Preference, Princeton.

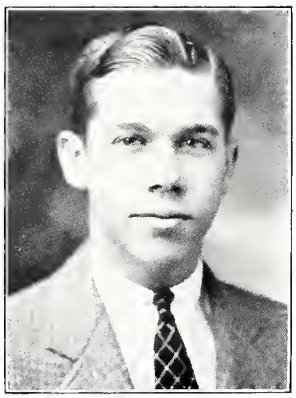

MATHER PFEIFFENBERGER

463 Bluff Street, Alton, Ill.

"Mat." "Fife." "Phiff." "Mather P."

Entered Upper Middle Year; Track Squad; All-Class Track Team; Orchestra (2); String Quartet (2); Music, "Trial by Jury;" Medical Group (2); Honor Man, First Group (4); Cum Laude; English Improvement Prize; College Preference, Yale; Phi Theta Psi.

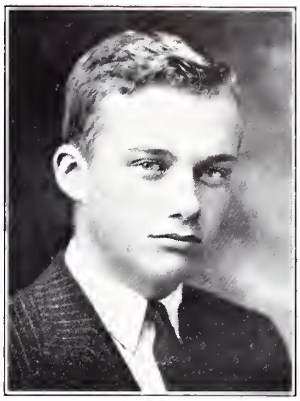

SHELTON PITNEY, JR.

43 Madison Avenue, Morristown, N. J.

"Shel." "Pit."

Entered Junior Year; Academy Hockey Team; The Championship Lower Middle Hockey Team; Class Hockey (3), Captain; Class Tennis (3); Class Baseball; *The Exonian* (2), Editorial Board; Glee Club (2), Librarian; College Preference, Princeton.

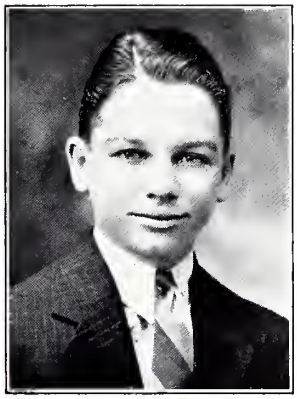

RICHARD BLACKWOOD PLUMER

179 North East 40th Street, Miami, Fla.

"Dick."

Entered Senior Year; Championship Senior Class Soccer Team; All-Class Soccer (Captain); Academy Baseball Team; *The Exonian;* College Preference, Princeton; Phi Epsilon Sigma

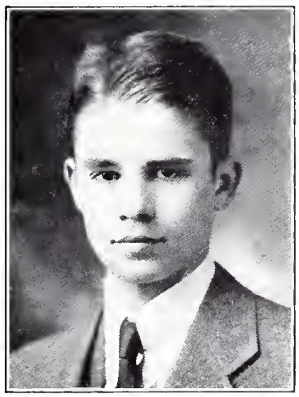

HUNTINGTON PORTER

39 Kirkland Street, Cambridge, Mass.

"Hunt."

Entered Upper Middle Year; Cum Laude Society; First Honors (4); College Preference, Harvard.

GEORGE MATHER PRINCE

150 Pelham Road, Rochester, N. Y.

"George."

Entered Upper Middle Year; Academy Football Team (2), Captain; Academy Hockey Squad (2); Academy Winter Track Team (2); Academy Spring Track Team (2); Senior Council; Christian Fraternity Cabinet; Line Men's Trophy in Football; College Preference, Williams; Kappa Delta Pi.

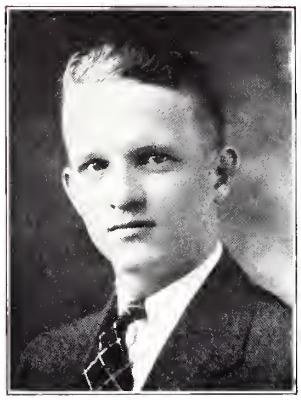

FRANCIS REGINALD REDFERN, JR.

Pelham, N. Y.

"Rex." "Reg."

Entered Upper Middle Year; Academy Track Squad; Upper Middle Class Basketball; Upper Middle Class Baseball; Glee Club; Honor Man, Second Group; College Preference, Amherst.

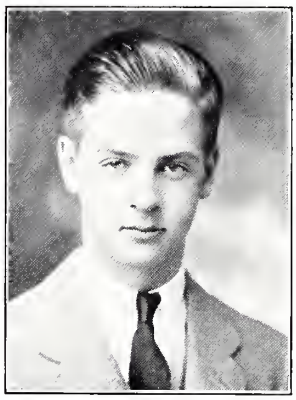

MORTIMER PORTER REED, JR.

1735 Portage Avenue, South Bend, Ind.

"Mort." "P." "Marmaduke."

Entered Upper Middle Year; Golf Squad; Dramatic Club (2); Cast, "Macbeth;" The Pean (2), Secretary; Honor Man, Second Group (2); Wentworth Plane Geometry Prize Examination; College Preference, M. I. T.

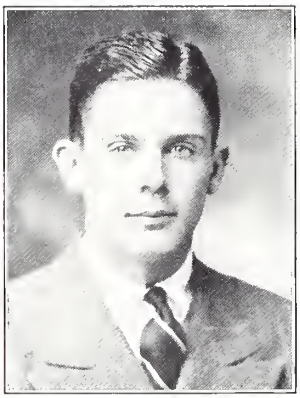

HENRY WARD REIGHLEY

56 Highland Avenue, Montclair, N. J.

"Diz." "Ward."

Entered Lower Middle Year; Academy Winter Track Team (2); All-Class Track Team; B. A. A. Relay Team; Spring Track Squad; Christian Fraternity; College Preference, Princeton; Phi Epsilon Sigma.

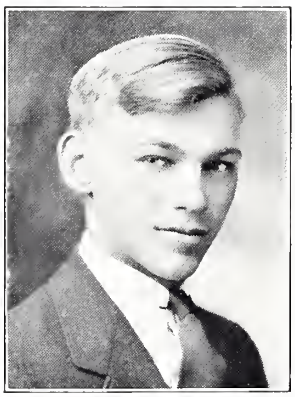

DONALD HOBBS RICHARDS

70 Park Street, Exeter, N. H.

"Don." "Rich."

Entered Senior Year; Winter Track Team; Baseball Squad; College Preference, Dartmouth; Kappa Delta Pi.

GEORGE LYNDE RICHARDSON, 3D

Exeter, N. H.

"George."

Entered Junior Year; Academy Winter Track Team (2); Academy Track Team; *The Phillips Exeter Review*, Secretary; The Outing Club, Secretary; The Lantern Club, President; Church Monitor; College Preference, Williams; Alpha Nu.

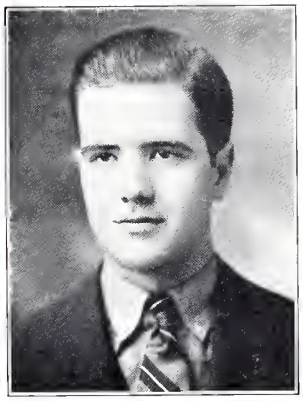

NORMAN FRANKLYN ROHN

731 North 34th Street, Milwaukee, Wis.

"Truck." "Rounder."

Entered Senior Year; All-Class Swimming Team; Rifle Team; Photography Group; Honor Man, Second Group; College Preference, Cornell.

DOUGLAS DUSTIN ROTHACKER, JR.

36-19 165th Street, Flushing, Long Island, N. Y.

"Doug."

Entered Senior Year; Glee Club; College Preference, Yale.

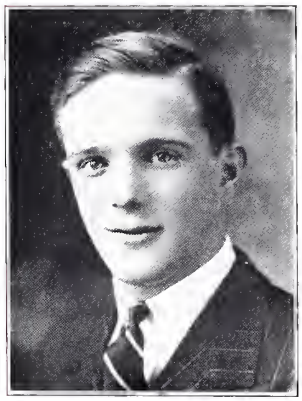

JAMES NEWHALL ROTHSCHILD

416 Highland Road, Ithaca, N. Y.

"Jim." "Baron."

Entered Upper Middle Year; Championship Upper Middle Class Basketball Team; Championship Senior Class Football Team; All-Class Track Team; All-Class Football Team; Spring Track Squad (2); Academy Winter Track Team; Honor Man. Second Group (2); College Preference, Princeton; Kappa Epsilon Pi.

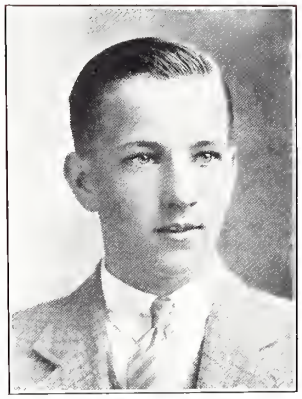

ROBERT OMER ROWE

Portsmouth Avenue, Exeter, N. H.

"Bob." "Buckie."

Entered Senior Year; Class Baseball; College Preference, Dartmouth.

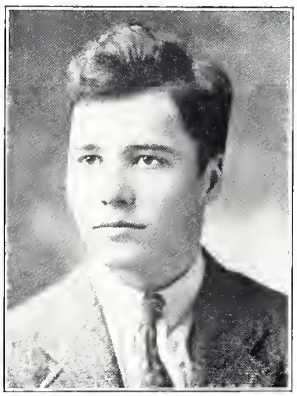

ROBERT BERNARD RUSSELL

409 West 117th Street, New York, N. Y.

"Russ." "Bob."

Entered Lower Middle Year; Class Football; Academy Soccer Squad; B. A. A. Relay Team; Academy Track Team (5), Captain; College Preference, Princeton; Kappa Delta Pi.

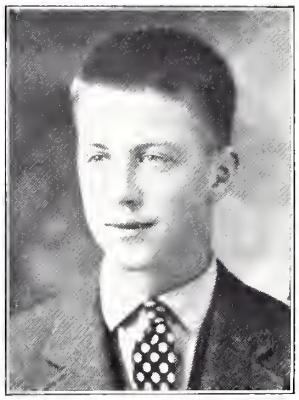

CHARLES LOUIS SAFFORD, JR.

20 Glen Street, Williamstown, Mass.

"Lou." "Saff."

Entered Junior Year; Class Football (2); Class Baseball (2); Dramatic Association, Staff, "Macbeth;" Cast, "Trial by Jury;" Musical Clubs, President; Glee Club (3); Choir (3); Orchestra (3); Mamie's Music Masters (3); Band; Fall Dance Committee; College Preference, Williams; Alpha Nu.

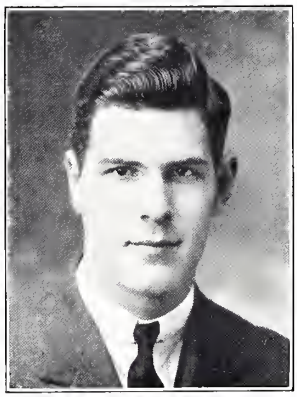

ARTHUR WILLIAM SCHMIDT, JR.

35 Alturas Road, Spring Valley, N. Y.

"Art." "Schmitty."

Entered Upper Middle Year; Class Football; Wrestling Squad; Class Crew; Dramatic Club (2); College Preference, Harvard; Phi Theta Psi.

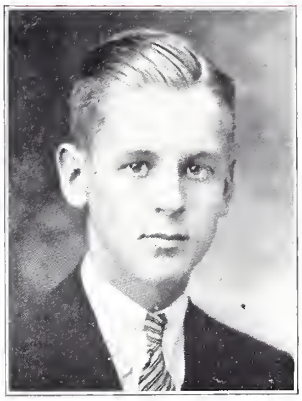

RICHARD MARTIN SCHREIBER

65 Elmwood Road, New Haven, Conn.

"Dick." "Schreib."

Entered Lower Middle Year; *The Exonian* (2); The Pean; The Photographic Club; Honor Man, Second Group (5); College Preference, Yale.

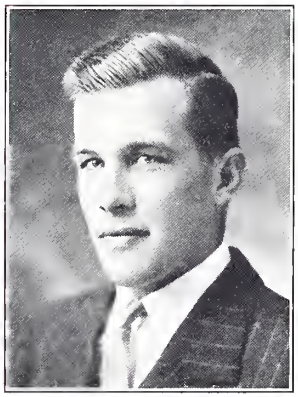

JOHN POWER SCHROEDER

69 Plymouth Street, Montclair, N. J.

"Jack."

Entered Upper Middle Year; Academy Football Team; Basketball Squad; Academy Baseball Team (2); Inter-Fraternity Council, Christian Fraternity Cabinet; Winter Dance Committee; Senior Council; College Preference, Yale; Phi Epsilon Sigma.

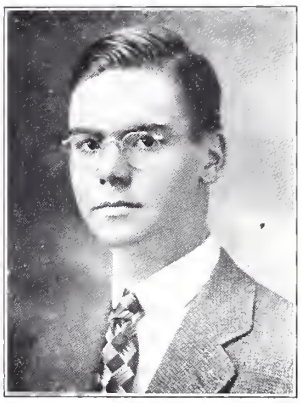

JOHN LOGAN SCOTT

339 Hart Street, New Britain, Conn.

"Scotty."

Entered Junior Year; All-Class Track Team; Golden Branch Debating Society; Outing Club; Lantern Club; *The Review* Advertising Manager; The "E" Book, Editor-in Chief; College Preference, Princeton.

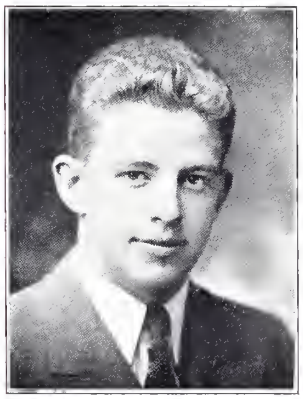

WILBUR JAY SHENK, JR.

2914 Manchester Road, Cleveland, Ohio

"Diz." "Bill."

Entered Senior Year; Academy Football Squad, Academy Wrestling Team; Honor Man, First Group (2); College Preference, Princeton; Kappa Epsilon Pi.

HARWOOD SHEPARD

232 Main Street, Williamstown, Mass.

"Spider." "Shep."

Entered Upper Middle Year; Photographic Group; Dramatic Association. Production Staff; The Pean (2), Advertising Manager; College Preference, Williams.

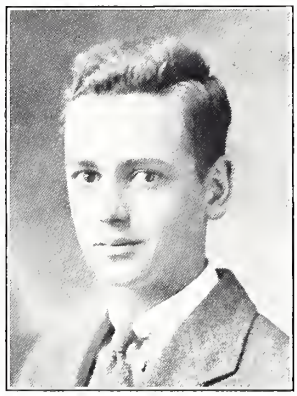

MERRITT BUTLER SHOBE

14 Oak Street, Salem, N. J.

"Joe." "Merry Merritt."

Entered Junior Year; Soccer Squad; Class Tennis (2); Class Swimming; The Pean; Medical Group; Four-Year Club, Church Monitor; Southern Club (Resigned); College Preference, Princeton.

THEODORE SHOHL

Mirror Lake, Post Office, Wolfeboro, N. H.

"Red." "Ted."

Entered Upper Middle Year; Band (2); Honor Man, Second Group (3); Class Hockey; College Preference, Harvard.

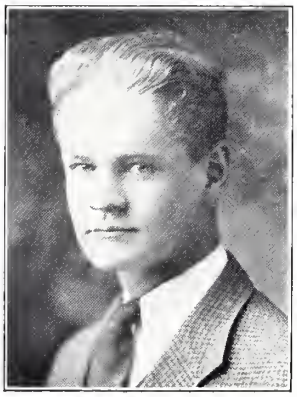

DONALD MATHER SKIDMORE

10 Gibson Place, Elizabeth, N. J.

"Skid." "Swede."

Entered Junior Year; Championship Senior Class Football Team; All-Class Football; All-Class Lacrosse (2); Academy Lacrosse Squad (3); All-Class Wrestling Team (2); Academy Wrestling Team; Class Football (2); College Preference, Princeton; Phi Epsilon Sigma.

JOHN RICHARD SKUSE

13 Hall Place, Exeter, N. H.

"Dick." "Jack."

Entered Junior Year; Academy Baseball Squad (2); Academy Baseball Team; Academy Hockey Team; Class Football; College Preference, Dartmouth; Kappa Epsilon Pi.

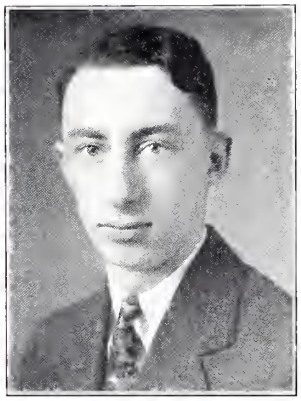

FREDERICK LINSCOTT SMITH

21 Prospect Street, Lancaster, N. H.

"Fred." "Smitty."

Entered Senior Year; College Preference, Princeton.

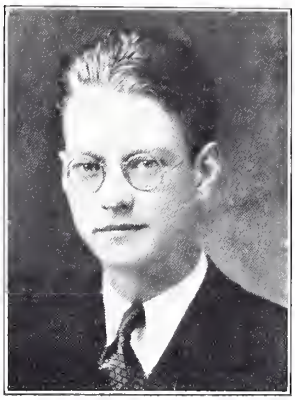

JULIAN CLEVELAND SMITH, JR.

619 Sydenham Avenue, Westmount, Quebec

"Smitty."

Entered Senior Year; Glee Club; Les Cabotins; The Pean, Page Design Editor; *The Review* Board; First Honors (2); Lantern Club; College Preference, Cornell.

MARTIN ROSS SOUDERS

37 Pine Street, Exeter, N. H.

"Joe." "Mart."

Entered Junior Year; Academy Fencing Team (2); All-Class Track Team; Class Baseball Team; Class Squash Team; Four-Year Club; Medical Group; Rifle Club; Scientific Society; Radio Club; Glee Club; Choir; Band; Royal Exonians; College Preference, Rensselaer Politechnical Institute.

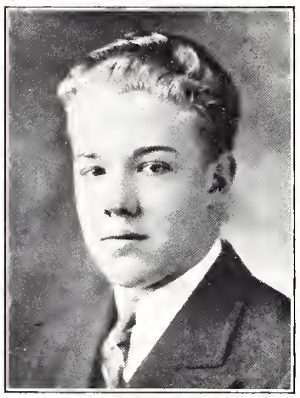

OLIVER BROOKS WOOD SPIES

805 Johnstone Avenue, Bartlesville, Okla.

"Brooks." "Brooksie." "Spies."

Entered Senior Year; Class Swimming; Southern Club; College Preference, Williams.

ROBERT PAUL STEPHENS

1511 Avondale Avenue, Jacksonville Fla.

"Bob." "Steve."

Entered Upper Middle Year; All-Class Tennis; Southern Club; Glee Club; *The Phillips Exeter Review*, Contributing Staff; Honor Man, First Group (2); Second Group (2); Cum Laude; Bandler Latin Prize; The William Allen Francis Mathematics Prize; Pennell Latin Prize, Honorable Mention; College Preference, Harvard.

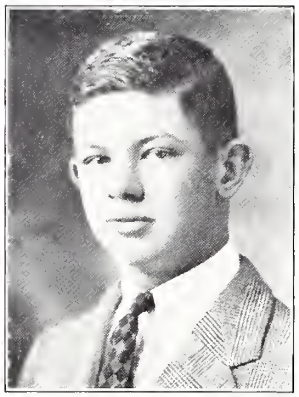

JAMES HENRY STEPHENSON

814 Broome Street, Wilmington, Del.

"Jim." "Steve."

Entered Lower Middle Year; Class Swimming (3); Academy Crew Squad; Class Crew (2), *The Exonian* (3), Assignment Editor; Southern Club (3), President; Golden Branch Debating Society (3), Treasurer; College Preference, Harvard; Phi Theta Psi.

ROBERT DREW STERLING

144 Westminster Road, Brooklyn, N. Y.

"Bob." "Joe." "Weasel."

Entered Lower Middle Year; All-Class Wrestling Team; Championship Senior Class Soccer Team; Golden Branch Debating Society; Athletic Association; Manager of Wrestling; *The Exonian*, Business Board (Resigned); College Preference, M. I. T.; Phi Epsilon Sigma.

CHARLES HERMAN STERN

1258 Beacon Street, Brookline, Mass.

"Rhythm." "Melancharley." "Charley."

Entered Junior Year; All-Class Tennis Team (2); All Class Squash Team; Academy Squash Team (2); Lockett Squash Cup; Golden Branch Debating Society; *The Review*, Editorial Board; Honor Man, First Group; Second Group; Glidden Prize in Greek I; Cum Laude Society; Four-Year Club; College Preference, Harvard.

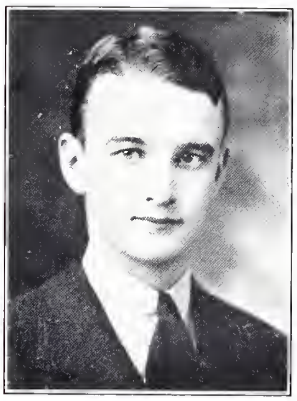

ERNEST TAYLOR STEWART, JR.

126 College Avenue, Indiana, Pa.

"Ernie." "Frenchie."

Entered Junior Year; All-Class Basketball; All-Class Baseball; *The Exonian* (4), President; G. L. Soule Debating Society (3), Vice-President (Resigned); Senior Council, Vice-President; Christian Fraternity Cabinet, Treasurer; Inter-Fraternity Council, Secretary-Treasurer; Lower Middle Class, Secretary; Upper Middle Class, Vice-President; Four-Year Club; Chapel Monitor; Cum Laude Society; Honor Man, First Group (2); Honor Man, Second Group (4); College Preference, Princeton; Kappa Epsilon Pi.

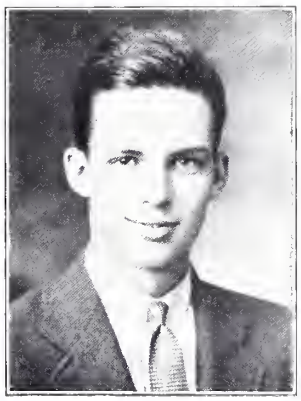

WILLIAM GORDON STEWART

25 Maple Drive, Great Neck, N. Y.

"Will." "Stew." "Legs."

Entered Junior Year; Academy Soccer Team; All-Class Soccer; Class Soccer; Academy Wrestling Team; Class Swimming; Lacrosse Squad; Track Squad; Tencher English Prize; Medical Discussion Group; Four-Year Club; College Preference, Yale; Alpha Nu.

DANIEL KEMP STUCKEY

Gilman House, Exeter, N. H.

"Dan." "Stuck-Stuck." "Tuck-Tuck." "Porky." "Stucker."

Entered Junior Year; Championship Lower Middle Hockey Team; Academy Hockey Team (2); Class Football (2); Academy Football Squad; Glee Club; College Preference, Princeton; Alpha Nu.

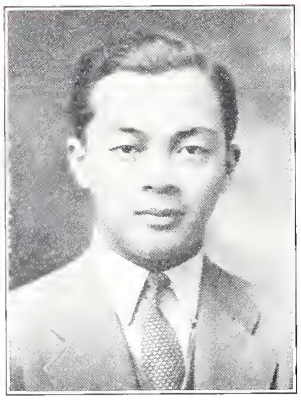

DINAJATI SURIYONG

Bangkok, Siam.

"Din." "Dinny." "Suri." "Cappy."

Entered Junior Year; Academy Soccer Team (4), Captain; The Championship Senior Class Squash; Winter Track Squad; The Key Society; Athletic Association; College Preference, Williams; Kappa Delta Pi.

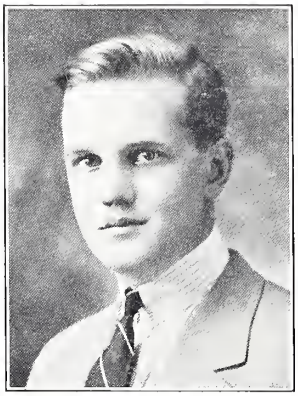

DONALD KENNETH TAYLOR

15 Magnolia Drive, Great Neck, N. Y.

"Don." "Deke."

Entered Junior Year; Class Football (3); Crew Squad; Class Crew; Class Hockey (2); Championship Lower Middle Class Hockey Team; Dramatic Club (2); Cast, "Androcles and the Lion;" Four-Year Club; College Preference, Yale; Kappa Epsilon Pi.

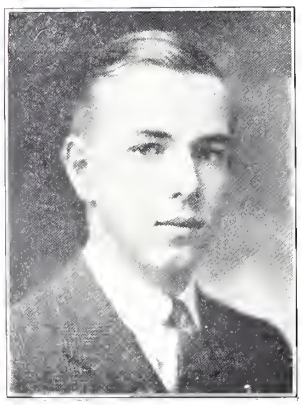

JAMES GALLAGHER TAYLOR

Box 205: Greensburg, Pa.

"Jim."

Entered Senior Year; The Championship Senior Class Football Team; Class Basketball; Class Crew; Outing Club; College Preference, Yale.

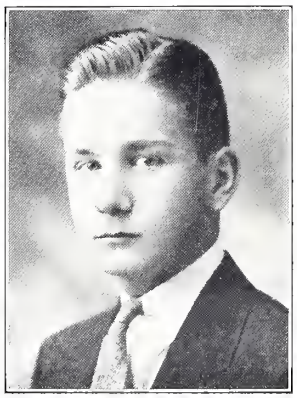

HENRY GRANT THEIS

62 Woodland Street, North, Englewood, N. J.

"Hank."

Entered Upper Middle Year; Dramatic Club (2), Production Staff, "Androcles and the Lion," "Macbeth;" Glee Club; Riding Club; College Preference, Princeton.

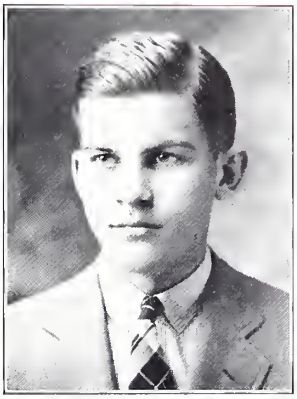

JAMES STARBUCK THORNTON

80 Mountain Avenue, Summit, N. J.

"Jim."

Entered Upper Middle Year; Crew Squad (2); Glee Club; Mamie's Music Masters; Orchestra (2), Librarian; Fall Dance Committee; Honor Man, Second Group; College Preference, M. I. T.; Phi Epsilon Sigma.

DONALD BAYLEY TOWER

4 East 72nd Street, New York, N. Y.

"Don." "Duck." "Admiral."

Entered Lower Middle Year; Crew Squad (3); Cum Laude Society; Honor Man, First Group (4); Honor Man, Second Group (5); William K. Tencher Prize; Dramatic Club; Casts, "Trial by Jury," "The Petrified Forest;" Glee Club (2); Academy Choir, Librarian; Orchestra; "Les Cabotins," (2), Treasurer; College Preference, Harvard.

FREDERICK GEORGE TURNER

28 Prospect Street, Malone, N. Y.

"F. G." "Jake." "Pec."

Entered Senior Year; College Preference, Colgate.

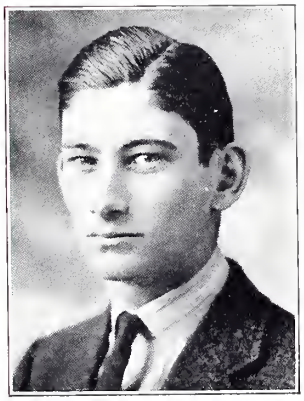

JOSEPH LORD TWEEDY

Knickerbocker Ranch, Knickerbocker, Tex.

"Tex." "Jose." "Tweed." "Joe."

Entered Lower Middle Year; Academy Winter Track Team; Spring Track Squad (3); All-Class Track Team (2); Class Soccer; Southern Club (3); Outing Club (2); College Preference, Yale; Alpha Nu.

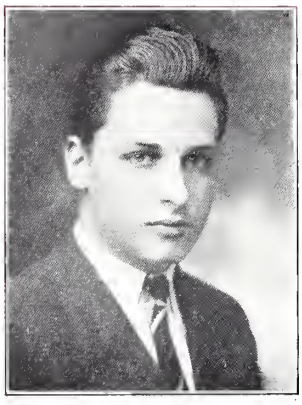

PAUL VAN BATTEL, JR.

74 Rue Adolphe Buyl, Bruxelles, Belgium

"Frenchie."

Entered Upper Middle Year; All-Class Soccer Team; Lantern Club (2); College Preference, undecided.

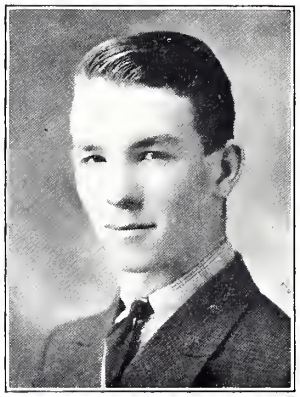

BAYARD HOBART WATERBURY, JR.

953 Elk Street, Franklin, Pa.

"Wat." "Cokey Joe." "Wart."

Entered Upper Middle Year; Class Football; Class Squash; Class Golf; College Preference, Yale.

VAN CRANSON WATTON

210 Berkeley Place, Brooklyn, N. Y.

"Jumbo."

Entered Upper Middle Year; Class Soccer; All-Class Lacrosse Team; Lacrosse Squad; *The Exonian*, Business Board (Resigned); College Preference, Princeton; Phi Epsilon Sigma.

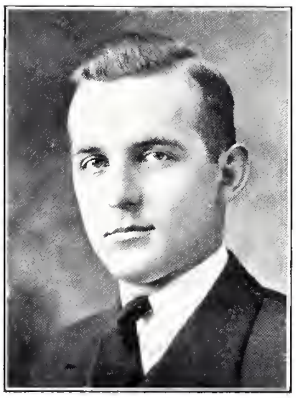

EDWARD ANDERSON WEARIN

Malvern, Iowa

"Ed." "Champ." "Big Ed."

Entered Senior Year; Choir; Glee Club; Cast, "Trial by Jury;" Honor Man, Second Group; College Preference, Stanford; Phi Theta Psi.

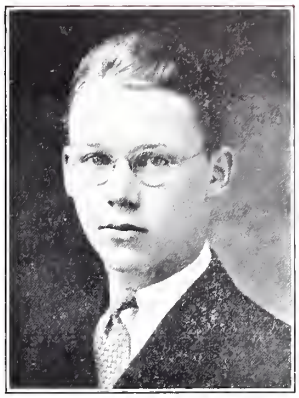

RICHARD DODGE WHITTEMORE

126 Glen Avenue, Newton Centre, Mass.

"Dick." "Whit."

Entered Lower Middle Year; Class Tennis; Class Squash; Track Squad; Dramatic Club (3); Casts, "Androcles and the Lion;" "Trial by Jury;" Medical Group; Glee Club; Choir; College Preference, Williams.

ROBERT ALLEN WILKS

Slatersville, R. I.

"Bob." "Lefty."

Entered Senior Year; Class Hockey; Class Baseball; College Preference, Brown.

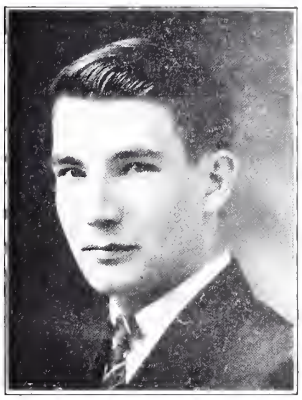

NORMAN LEWIS WILLIAMS

Plattsburg Barracks, Plattsburg, N. Y.

"Norm." "Big Norm."

Entered Junior Year; Class Football; Track Squad; Lacrosse Squad; Crew Squad; Academy Wrestling Team; All-Class Wrestling, Captain; College Preference, United States Military Academy.

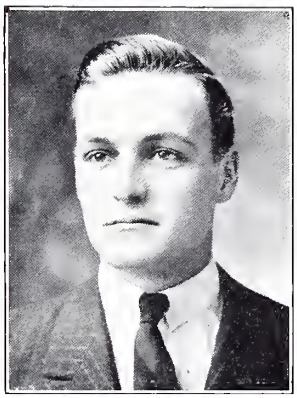

JOHN GREGG WILSON

Fisherman's Island, Boothbay Harbor, Me.

"Jack."

Entered Junior Year; Academy Crew (2), Captain; All-Class Crew (2); Championship Junior Class Crew; Academy Hockey Team, Manager; Winter Track Squad (3); Senior Council; Christian Fraternity Cabinet; Dramatic Club (3), Vice-President; *The Review* (2), Circulation Manager (Resigned); Scientific Society; College Preference, Harvard; Phi Theta Psi.

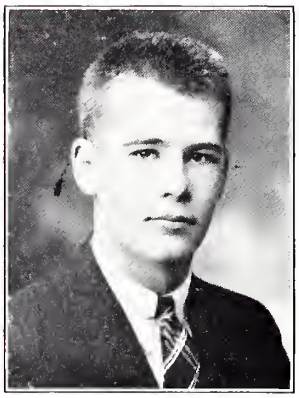

KENNETH HAWKINS WILSON, 2D

33 Haskell Street, Fitchburg, Mass.

"Ken." "K. Hawk." "Muscles."

Entered Lower Middle Year; Class Soccer (2); Class Basketball; Class Tennis (2); Dramatic Club; Monitor 1936 Summer School; College Preference, Harvard.

JOHN HARMON WOODRUFF, 2D

4 Fitch Avenue, Auburn, N. Y.

"Woody."

Entered Junior Year; Academy Crew; Radio Club; Scientific Society; Navigation Group; Rifle Team (2), Executive Officer; *The Review* (2), Business Manager; Academy Soccer Team, Manager; Athletic Association; Key Society; Four-Year Club; Photographic Group· College Preference, Yale.

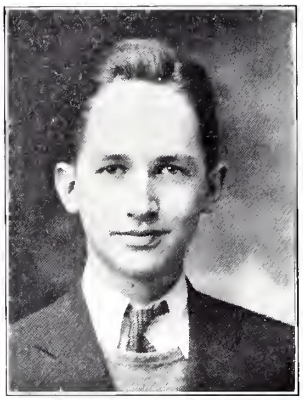

REID THOMAS WOODWARD

Le Roy, N. Y.

"Noddle." "Woody."

Entered Junior Year; School 110-lb Boxing Champion, 1936; School 120-lb. Boxing Champion, 1937; *The Exonian*, Editorial Board (Resigned); Four-Year Club; College Preference, Yale; Phi Theta Psi.

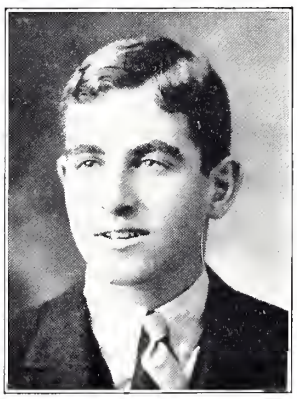

MORTIMER DICKINSON WRIGHT

Centerbrook, Conn.

"Mort." "Dick."

Entered Upper Middle Year; Academy Soccer (2); Academy Baseball Squad (2); *The Exonian* (2), Managing Editor; Golden Branch Debating Society; College Preference, Princeton; Phi Epsilon Sigma.

PEAN

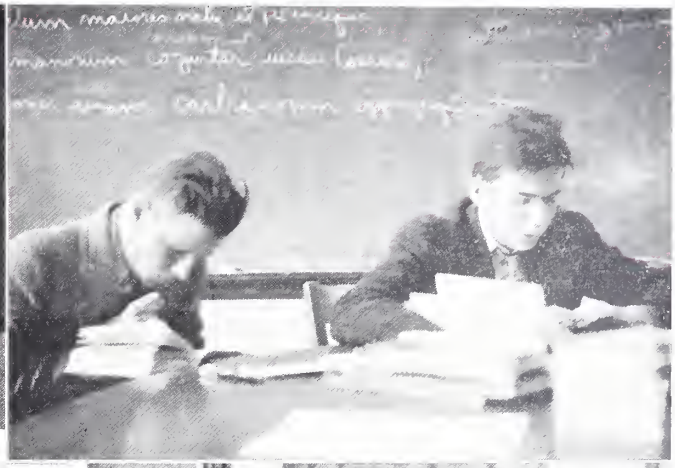

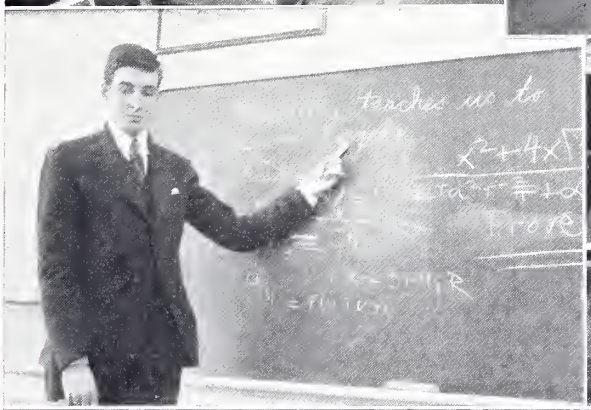

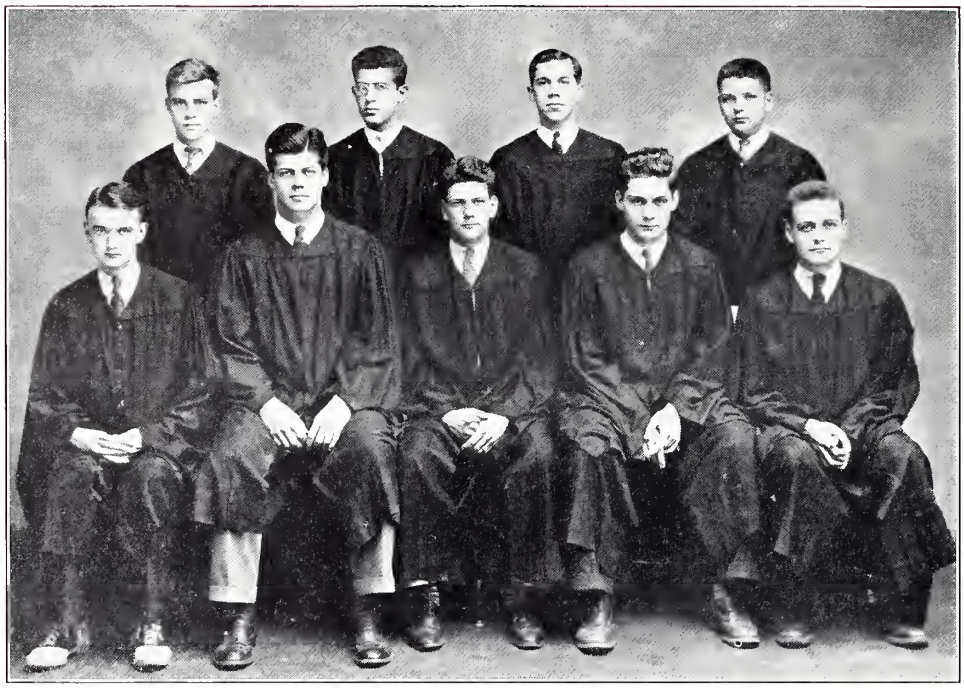

Standing — Gates, Stern, Pfeiffenberger, Gidding
Sitting — Stewart, Byles, Cosby, Crittenden, Wilson

CLASS DAY OFFICERS

President	Norman Cosby
Secretary	G. L. Crittenden
First Marshal	Axtell Byles
Second Marshal	E. T. Stewart, Jr.
Third Marshal	J. G. Wilson
Valedictorian	Mather Pfeiffenberger
Orator	N. R. Gidding
Poet	C. H. Stern
Historian	Olcott Gates

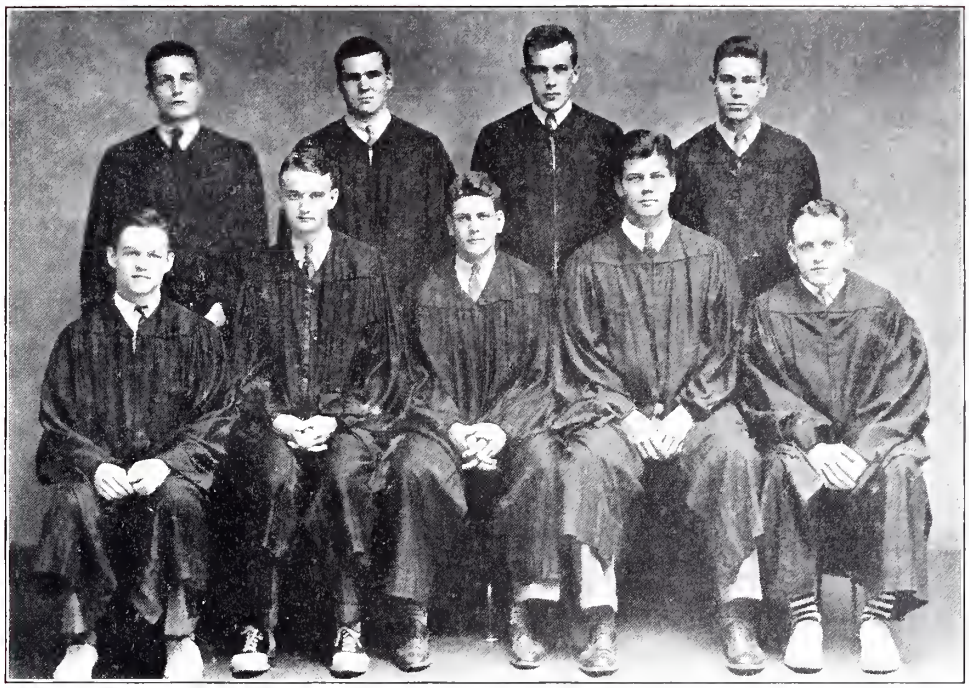

Standing—Wilson, Prince, Schroeder, Dodge
Sitting—Bosworth, Stewart, Cosby, Byles, Jack

SENIOR COUNCIL

President . . . . . NORMAN COSBY
Vice-President . . . . . ERNEST T. STEWART, JR.
Secretary-Treasurer . . . . . AXTELL BYLES

MEMBERS

A. S. BOSWORTH
H. W. DODGE
L. M. JACK
G. M. PRINCE
J. P. SCHROEDER
J. G. WILSON

THE Senior Council consists of a group of ten Seniors elected in their Upper Middle year by their own class, from twenty-two candidates nominated by the Senior Council then in office. With Dr. Perry as its permanent leader, this body is the sole representative of the student body in seeking new privileges and in carrying out other matters between the faculty and the students.

By the reorganization of the Christian Fraternity, and the exchange of many of its duties with the Senior Council, the Council has been of more influence than ever before. It has sponsored the publication of the "E" Book and the Address Book, which have formerly been under the direction of the Christian Fraternity; together with the Fraternity it has collected funds from the students for the Red Cross and for benefits to the school itself, such as lecturers and the Gilbert and Sullivan teas.

CUM LAUDE SOCIETY

President — Mr. Barrett
Vice-President — Professor Cushwa
Secretary — Mr. Cunningham
Treasurer — Mr. Major

1936

George William Bailey, Jr.
Lester Dow Berger, Jr.
Thomas Clark Chalmers, Jr.
David Samuels Cohen
Herbert Shove Damon
Chester Evans Finn
Charles Stuart Godfrey
David Gordon Halstead
George Wood Holtzlander
Jack Wilson Horner
Ward MacLean Hussey
Berrick Lloyd Joslin
Richard Everett Lewis
James Clark Lobenstine
Scott Harrison Lytle
Lawrence Arthur Minnich, Jr.
Lewis Seth Mohr, 2d
James Jennings Norton
Garrett Dunn Pagon
George Alvin Richter, Jr.
John Edison Sloane
Charles Thorp Stewart
Philip Arnold Stoddard
Everett Paine Walkley
Robert West
Mason Thomas Whitmore
Arthur Stotesbury Williams
John Fonda Wilson

1936 (Fall Election)

Hudson Robbins Ansley
Frederick Marshall Beringer
Olcott Gates
Walter Temple Goodale
George Selbie Gordon, 3d
Alfred Edward Gras
Alexander Davidson Hargrave
James Norman Hendel, Jr.
Arthur Martin Joost, Jr.
Douglas Maitland Knight
Daniel Edward Koshland
Mather Pfeiffenberger
Huntington Porter
Robert Paul Stephens
Charles Herman Stern
Ernest Taylor Stewart, Jr.
Donald Bagley Tower

Hon. George H. Moses — *Honorary Member*

THE Cum Laude Society, the honor society of the Academy, is composed of students who are outstanding in their studies; its purpose, corresponding to that of the Phi Beta Kappa Society in college, is to do honor to those students who, by diligence in their studies, have attained a high ranking. The chapter at Exeter was the second to be founded in this country; there are now over eighty chapters at as many different preparatory schools.

The Cum Laude Society has four classes of members: Charter members, faculty members, who must be members of either Phi Beta Kappa or Sigma Phi, and members chosen from the first fifth of the senior class. Elections to this society are held three times during the school year; at the end of the fall term, in the middle, and at the end of the spring term.

This year, Senator Moses of New Hampshire, former ambassador to Greece, gave the address at the annual chapel in honor of the Cum Laude Society; and he was elected to honorary membership in the society at this time.

SENIOR CLASS BALLOT

Done most for Exeter	Norman Cosby	E. T. Stewart, Jr.	Axtell Byles
Done Exeter for most	D. McD. Anderson		
Most popular	Norman Cosby	Axtell Byles	G. L. Crittenden
All-round athlete	R. K. Jackson	Norman Cosby	Thomas Lacey, 2d
Most loyal	Norman Cosby	E. T. Stewart, Jr.	Axtell Byles
Most apt to succeed	E. T. Stewart, Jr.	G. L. Crittenden	A. A. Knopf, Jr.
Most talented	J. C. Smith, Jr.	W. J. Shenk, Jr.	C. H. Stern
Most obliging	E. T. Stewart, Jr.	G. L. Crittenden	C. W. Avery
Most gentlemanly	E. T. Stewart, Jr.	C. W. Avery	J. P. Schroeder
Most tactful	Hugh Kenworthy, Jr.	E. T. Stewart, Jr.	Norman Cosby
Shark	W. J. Shenk, Jr.	L. A. Cerutti	C. H. Stern
Squarest	Norman Cosby / E. T. Stewart, Jr. tie	J. G. Wilson	
Busiest	A. A. Knopf, Jr.	G. L. Crittenden	D. McD. Anderson
Wittiest	N. R. Gidding	D. M. Skidmore	C. H. Stern
Sportiest	D. R. Elbel, Jr.	W. P. McDermott, Jr.	R. F. Fisher
Pluckiest	H. D. Kingsley	J. J. O'Connor	R. B. Plumer
Quietest	S. S. Locke	G. L. Richardson, 3d	Norman Cosby
Noisiest	W. G. Broadfoot, Jr.	L. A. Cerutti	C. W. Davis
Unluckiest	P. C. Beals	E. A. Gourley	A. W. Hanson, Jr.
Optimist	J. C. Glidden	E. R. Alexander	Van Cranson Watton
Pessimist	D. K. Taylor	A. W. Hanson, Jr.	J. E. Flaherty
Most musical	C. L. Safford, Jr.	A. A. Knopf, Jr.	R. D. Hill
Most democratic	E. T. Stewart, Jr.	J. G. Wilson	Norman Cosby
Most original	J. C. Glidden	N. R. Gidding	A. A. Knopf, Jr.
Best speaker	N. R. Gidding	Axtell Byles / R. B. Kline tie	
Best natured	H. D. Kingsley	Van Cranson Watton	J. E. Bennett, Jr.
Lover	P. C. G. Hoppin	R. P. Harman	
Woman-hater	R. F. Belden	Shelton Pitney, Jr.	G. L. Crittenden
Giant	W. H. Rendleman	G. M. Prince	Axtell Byles
Baby	E. R. Beckwith, Jr.	A. S. Bosworth, Jr.	Van Cranson Watton
Wolf	A. S. Bosworth, Jr.	R. K. Jackson	
Clown	Fred Hirschhorn, Jr.	Van Cranson Watton	A. W. Hanson, Jr.
Cutter	D. W. Allerdice, Jr.	J. C. Glidden	N. L. Williams
Bluffer	E. R. Alexander	W. P. McDermott, Jr.	J. E. Flaherty
Handsomest	Axtell Byles	L. M. Jack	W. M. Janney
High Brow	D. K. Taylor	H. R. Ansley	J. P. Schroeder
Politician	D. McD. Anderson	N. R. Gidding	A. A. Knopf, Jr.

UPPER MIDDLE CLASS

UPPER MIDDLE CLASS

1938

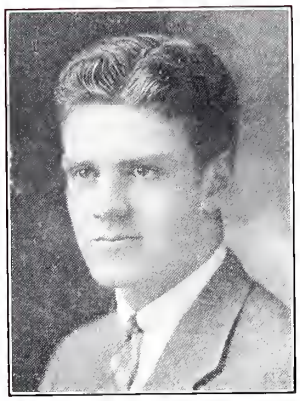

W. L. Rodman, President

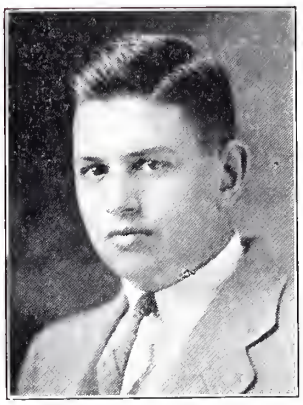

J. O. Rutter, Vice-President

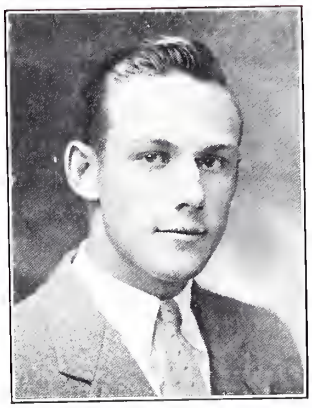

G. W. Kirchwey, Secretary

UPPER MIDDLE CLASS

NO longer are you the Upper Middle Class; you are now the class of 1938, and the time has come for you to carry on the traditions of which Exeter is proud. You have worked three long years for the goal of being seniors, and now that goal is reached. Make your senior year a source of pride and joy not only for yourselves, but for the school whose name you are carrying on.

Since the next year may well be one that you will regard as the most important in your life, let no opportunity pass of making the most of it. You will hold the position of importance in the school, and the student body, the faculty, and the alumni will look upon you to uphold the dignity and traditions which have been part of Exeter for over a century and a half. You will be the leaders in the school.

And finally remember that although Exeter is justly proud of her teams and extra-curricular activities the main objective of each senior is to receive his diploma. The work will be more difficult, but through constant and conscientious effort you will find your task comparatively easy.

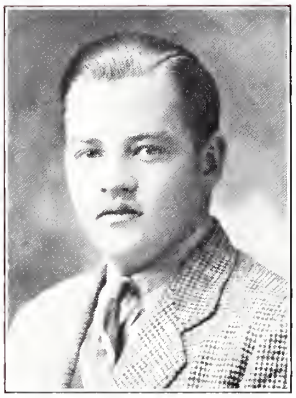

JAMES GAVIN CURTIS

88-25 62 Drive, Elmhurst, N. Y.

"Jim." "Curt."

Entered Upper Middle Year; Honor Man, Second Group; College Preference, Dartmouth.

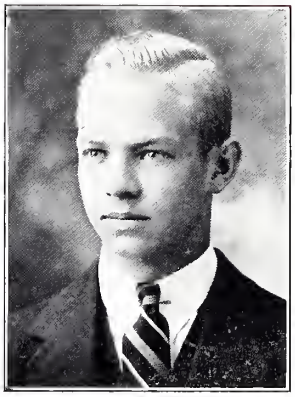

JEAN IRION EVEREST

63d and Lincoln Boulevard, Oklahoma City, Okla.

"Irresistible."

Entered Upper Middle Year; Mamie's Music Masters; Southern Club Band; College Preference, Yale.

MILLARD CAREY GULICK

7 West Cedar Street, Boston, Mass.

"Carey." "Dr. Gulick." "God." "M. C."

Entered Lower Middle Year; Glee Club (2); Choir (2); *The Phillips Exeter Review*, Editorial Board; Lantern Club (2), Librarian; College Preference, Harvard.

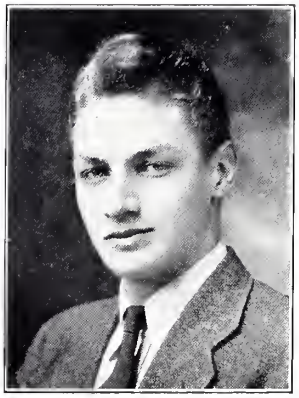

JASON DUDLEY HARVEY

441 East 92d Street, New York, N. Y.

"Jase." "Jay."

Entered Upper Middle Year; Track Squad; Crew Squad; College Preference, Dartmouth.

WHITMAN HOBBS

Burlingame, Cal.

"Whit."

Entered Upper Middle Year; *The Exonian*, Editorial Board; Honor Man, First Group; College Preference, Harvard.

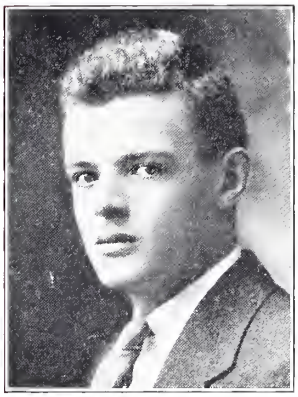

DAVID WHEELER HOWARD

345 Main Street, Winchester, Mass.

"Dave."

Entered Upper Middle Year; Academy Swimming Team; Glee Club; Band; College Preference, M. I. T.

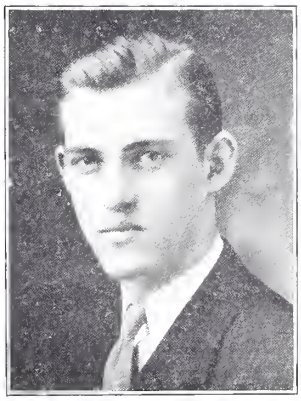

KENNETH FRANCIS KEHOE

298 South Broadway, Lawrence, Mass.

"Ken."

Entered Upper Middle Year; Class Football; Class Hockey; Track Squad; Class Baseball; College Preference, New Hampshire University.

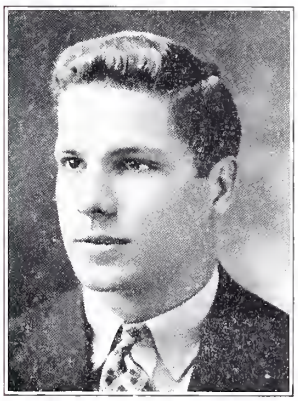

DEAN REINHARD MILLER

3838 North Bayshore Drive, Miami, Fla.

"Deaner."

Entered Upper Middle Year; Academy Football Team; Academy Basketball Team; Southern Club; College Preference, University of Florida.

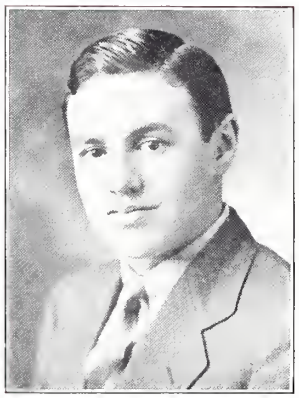

JOHN WALKER OWEN

745 Tioga Street, Johnstown, Pa.

"Zig."

Entered Upper Middle Year; "E" Club; Academy Basketball Team; College Preference, Yale; Phi Epsilon Sigma.

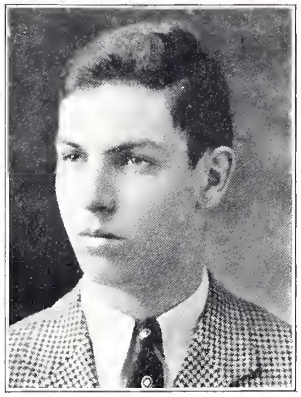

CHARLES BAIRD PRICE, JR.

Glenview, Ky.

"Charlie."

Entered Lower Middle Year; All-Class Swimming Team (2); G. L. Soule Debating Society, President; *The Exonian*, Business Board (2); The Southern Club; Honor Man, Second Group; College Preference, Yale; Alpha Nu.

RALPH WEEDON PRINCE

150 Pelham Road, Rochester, N. Y.

Entered Upper Middle Year; Class Football; Assistant Librarian, Glee Club; Fall Dance Committee; Glee Club; Choir; College Preference, Williams.

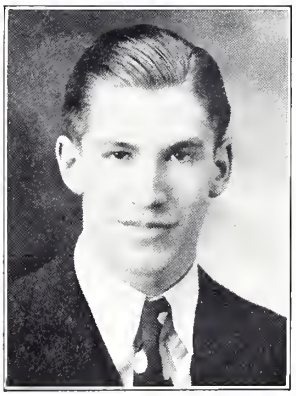

WILLIAM RICHARDS RUDD

15 School Street, Durham, N. H.

"Bill."

Entered Junior Year; Re-entered Upper Middle Year; Class Football; Class Swimming; Class Baseball; Shotgun Club; Football Squad; Hockey Squad; Wrestling Squad; Lacrosse Squad; Glee Club; Choir; College Preference, New Hampshire; Kappa Delta Pi.

JOHN FIELD SEXTON

12 Mason Street, Winchester, Mass.

"Johnny." "Sexy."

Entered Upper Middle Year; Academy Football Squad; Academy Swimming Team; Track Squad; College Preference, M. I. T.; Kappa Epsilon Pi.

UPPER MIDDLE CLASS ADDRESSES

Anderson, E. M.	126 North 4th Avenue	Royersford, Pa.
Axtell, J. P.	736 Maple Street	Spartanburg, S. C.
Barnes, D. H.	143 Mt. Pleasant Street	New Bedford, Mass.
Barnes, W. F., Jr.	Alger Court Apartment	Bronxville, N. Y.
Barnet, Robert	248 Marlboro Street	Boston, Mass.
Barrett, E. M.	129 East 69th Street	New York City.
Batchelder, J. E.	68 Main Street	Exeter, N. H.
Batchelor, W. H.	117 Columbia Avenue	Palmerton, Pa.
Benchley, Robert, Jr.	2 Lynwood Road	Scarsdale, N. Y.
Bender, J. L.	120 Fitz Randolph Road	Princeton, N. J.
Betchley, R. G.		Port au Prince, Haiti.
Bigelow, O. M., 3d	5 Elizabeth Street	Baldwinsville, N. Y.
Bill, R. C.	15 North Drive	Malba, N. Y.
Bliss, R. V., Jr.		Blue Hill, Me.
Bridge, C. S.	303 Elm Street	Franklin, Ohio.
Brundage, R. P.	169 Christopher Street	Montclair, N. J.
Brush, C. B., Jr.	40 Maywood Road	New Rochelle, N. Y.
Burditt, J. A.	52 Nichols Street	Rutland, Vt.
Burwell, W. O.	72 Dorchester Road	Buffalo, N. Y.
Caldwell, F. D., Jr.	700 Boulevard	Huntington, W. Va.
Campbell, W. D.	Monument Street	Wenham, Mass.
Carr, Brownell	1425 East Main Street	Richmond, Ind.
Chamberlin, H. R.	8 Coolidge Hill Road	Cambridge, Mass.
Clark, M. K.	523 Lake Road	Mamaroneck, N. Y.
Clear, A. F., Jr.	19 Shawnee Road	Scarsdale, N. Y.
Clement, Everett		Peterborough, N. H.
Cleveland, H. G., Jr.	23 Leroy Avenue	Darien, Conn.
Cogswell, J. K., 3d	105 Old Army Road	Scarsdale, N. Y.
Cohn, E. J., Jr.	183 Brattle Street	Cambridge, Mass.
Cook, D. K.	189 Boulevard	Pelham, N. Y.
Coorssen, N. H.	67 Greenwood Street	Amesbury, Mass.
Copp, B. A., 4th	1759 Overton Park Avenue	Memphis, Tenn.
Coxe, S. H.	211 East 61st Street	New York City.
Crane, E. M.	58 Western Avenue	Brattleboro, Vt.
Cullen, R. E., Jr.	126 Greenridge Avenue	White Plains, N. Y.

Curtis, J. G.	88-25 62 Drive	Elmhurst, New York City.
Curwen, D'Arcy		Exeter, N. H.
Davis, D. M.		Harwichport, Mass.
Davison, W. T.	Duke Hospital	Durham, N. C.
Dear, B. M., Jr.	18 Masterton Road	Bronxville, N. Y.
Deaver, J. Q.	Rua Marquez de Itu	Sao Paulo, Brazil.
Decker, W. M., 3d	671 Lafayette Avenue	Buffalo, N. Y.
De Korn, Richard	6 West 77th Street	New York City.
Dugan, D. C.	Hotel Statler	Cleveland, Ohio.
Dugan, T. M.	3501 St. Gauden's Street	Cocoanut Grove, Fla.
Dunn, W. W.	119 St. Clair Avenue	Spring Lake, N. J.
Eggleston, F. C.	215 East 72d Street	New York City.
Eisele, C. L., Jr.	400 First Avenue	North Nashville, Tenn.
Esser, A. E., Jr.	6 Nassau Road	Great Neck, N. Y.
Everest, J. I.	63d Street and Edmond Road	Oklahoma City, Okla.
Fisher, J. A.	1740 Beechwood Boulevard	Pittsburgh, Pa.
Fleming, W. J., Jr.	6558 Bartlett Street	Pittsburgh, Pa.
Ford, T. W.	547 Wick Avenue	Youngstown, Ohio.
Franzen, E. T.	4 North Terrace	Maplewood, N. J.
Furman, W. J., Jr.	The Orrington Hotel	Evanston, Ill.
Garretson, J. H., Jr.	771 Main Street	Hingham, Mass.
Gibson, J. M.	Evergreen Avenue	Westport, Conn.
Gleason, R. C.	171 Summit Avenue	Upper Montclair, N. J.
Gordon, J. I.	173 Woodland Road	Chestnut Hill, Mass.
Griswold, H. W.	28 Hillcrest Avenue	Summit, N. J.
Gulick, M. C.	7 West Cedar Street	Boston, Mass.
Hagge, D. L.	507 McIndoe Street	Wausau, Wis.
Hallock, D. E. L.	33 Andrew Road	Swampscott, Mass.
Hammett, P. M.	39 Claremont Avenue	New York City.
Hardin, C. R., Jr.	520 Parker Street	Newark, N. J.
Harvey, J. D.	623 Lexington Avenue	New York City.
Harvey, William		Macomb, Ill.
Harvey, W. B., Jr.	106 Mt. Auburn Street	Watertown, Mass.
Hendrie, R. F.	1069 Hillside Avenue	Plainfield, N. J.
Hilliard, T. I.	1074 Cherokee Road	Louisville, Ky.
Hoagland, D. W.	147 Summit Avenue	Summit, N. J.
Hobbs, Whitman		Burlingame, Cal.
Hogan, J. V.	239 Greenway	South Forest Hills, N. Y.
Hogg, Ballard	28 Claremont Road	Scarsdale, N. Y.
Holman, Guy, Jr.	6 Apple Tree Lane	Westport, Conn.
Holmes, D. K.	31 Summer Street	Keene, N. H.
Hooker, A. C., Jr.	88 Fearing Road	Hingham, Mass.
Hoopes, J. C.	2138 North Second Street	Harrisburg, Pa.
Houze, J. H., Jr.	Apartardo 413	Tampico, Mexico.
Howard, D. W.	345 Main Street	Winchester, Mass.
Hulburd, R. P.		Exeter, N. H.
Huntington, Trumbull	145 Bloomfield Avenue	Hartford, Conn.
Jackson, R. C.	39 Page Street	Somersworth, N. H.
Jackson, W. S., Jr.	228 East Kiowa Street	Colorado Springs, Col.
Jameson, J. A.	110 Lyncroft Road	New Rochelle, N. Y.
Jastram, P. S.	104 Prospect Street	Providence, R. I.
Jenkins, Llewellyn	R. F. D. 1	White Plains, N. Y.
Jones, A. O., Jr.	86 Lake Street	Cooperstown, N. Y.
Kehoe, K. F.	298 South Broadway	Lawrence, Mass.
Kirchwey, G. W., 3d		New Canaan, Conn.
Kirchwey, K. W., Jr.		New Canaan, Conn.
Kuryla, T. L.	Las Cajas Apartment 3	Pachuca, Hidalgo, Mexico.

Lamont, D. B.	Stanford Court	San Francisco, Cal.
Landon, N. R.	4403 Bedford Place	Baltimore, Md.
Larkin, A. C.	170 East 79th Street	New York City.
Leonard, R. J.	2609 North Calumet Drive	Houston, Texas.
Lister, F. K., Jr.	11 Anchor Drive	Rye, N. Y.
Lovell, E. R., Jr.	5005 Linwood Street	Hubbell, Mich.
Lupfer, E. B.	1812 Crescent Drive	Springfield, Ohio.
Magee, J. F., Jr.	613 Paxinosa Avenue	Easton, Pa.
Marshall, Robert	155 East Genesee Street	Auburn, N. Y.
Matteson, B. H., Jr.		New Paltz, N. Y.
Mayer, B. M.	2641 North Moreland Boulevard	Cleveland, Ohio.
McKee, J. V., Jr.	4601 Fieldston Road	Riverdale, N. Y.
McKillop, E. W.	40 Algonquin Road	Chestnut Hill, Mass.
Merrill, S. A.	102 Front Street	Exeter, N. H.
Miller, R. E., Jr.	2033 Willamore Avenue	Springfield, Ill.
Miller, D. R.	3838 North Bayshore Drive	Miami, Fla.
Miner, J. L., 3d	814 Second Place	Plainfield, N. J.
Monroe, H. G., Jr.	51 Wakefield Street	Rochester, N. H.
Moore, R. E.	William Penn Highway	Cresson, Pa.
Neagle, P. M.	82 Millard Avenue	Bronxville, N. Y.
Oleair, George	2923 Cleveland Boulevard	Lorain, Ohio.
Oppenheimer, P. J.	124 East 61st Street	New York City.
Ordway, J. A., 2d	181 South Main Street	Franklin, N. H.
Overstreet, R. B.	3237 Klingle Road	N. W. Washington, D. C.
Owen, J. W.	145 Tioga Street	Johnstown, Pa.
Pach, S. W.	88 Ellison Avenue	Bronxville, N. Y.
Page, P. H., Jr.	8 North Williams Street	Burlington, Vt.
Parker, A. S.	148 Mt. Vernon Street	Boston, Mass.
Parker, B. O.	Birch Hollow	Halesite, Long Island, N. Y.
Penniman, W. T., Jr.	1103 Hopeton Road	Wilmington, Del.
Pepper, E. L.	30 Cheswick Road	Auburndale, Mass.
Phillips, A. H.		Wenham, Mass.
Pope, William	16 Sycamore Road	Hartford, Conn.
Porter, J. D., Jr.	213 Wills Road	Connellsville, Pa.
Price, C. B., Jr.		Glenview, Ky.
Prince, R. W.	150 Pelham Road	Rochester, N. Y.
Queen, F. K.	47 Alfreton Road	Needham Heights, Mass.
Ramage, W. C. H.	2848 Logan Road	Youngstown, Ohio.
Reber, J. H.	557 Pelham Manor Road	Pelham Manor, N. Y.
Reighley, W. F.	56 Highland Avenue	Montclair, N. J.
Robson, R. K.	128 Soundview Avenue	White Plains, N. Y.
Rodman, W. L.	524 Manor Road	Wynnewood, Pa.
Rogers, J. R.	43 Boulevard Suchet	Paris, France.
Royal, H. F., Jr.	Wing Lake	Birmingham, Mich.
Ruckstuhl, C. E., Jr.	Garth Road	Scarsdale, N. Y.
Rudd, W. R.	15 School Street	Durham, N. H.
Rutter, J. O.	North Broadway	Irvington, N. Y.
Sanger, S. P., 2d	42 Broadway	Bangor, Me.
Saunders, W. K.		North Conway, N. H.
Savage, Nicholas		Deerwood, Minn.
Schmidt, R. W.	58 Wildwood Road	Ridgewood, N. J.
Seacrest, J. R.	2753 South 27th Street	Lincoln, Neb.
Sexton, J. F.	12 Mason Street	Winchester, Mass.
Simmons, S. E., Jr.	30 Pleasant Street	Somerset, Mass.
Simons, R. B., Jr.	U. S. S. Arkansas	Norfolk, Va.
Sloan, W. L., 2d	587 Moorhead Place	Pittsburgh, Pa.
Spaulding, H. L.	Barberry Hill Farm	Topsfield, Mass.

Staber, E. C.		New York City.
Stevens, H. S.	79 Maple Avenue	Greenwich, Conn.
Stewart, G. H., Jr.	Watervliet Arsenal	Watervliet, N. Y.
St. Goar, W. T.	3383 Pacific Avenue	San Francisco, Cal.
Sullivan, C. E., Jr.	106 South Street	Foxboro, Mass.
Sutphen, F. D.	Compo Road, East Ferry Lane	Westport, Conn.
Sweet, G. C., 2d	199 Park Avenue	Yonkers, N. Y.
Thayer, J. L., Jr.		Epping, N. H.
Thewlis, H. M.		Wakefield, R. I.
Thompson, G. G.	6 Montgomery Avenue	West Pittston, Pa.
Thomson, C. R.	High Street	Exeter, N. H.
Thomson, G. B.	90 Humphrey Street	Swampscott, Mass.
Timberlake, S. V., Jr.	92 Mendota Avenue	Rye, N. Y.
Titus, J. H.		Red Bank, N. J.
Towner, J. R.	16 Everell Road	Winchester, Mass.
Turner, D. B.	209 Second Avenue	Warren, Pa.
Turner, W. P., Jr.	39 Grace Street	Malden, Mass.
Van Battel, Paul, Jr.	74 Rue Adolphe Buyl	Bruxelles, Belgium.
Ver Planck, W. K.	21 Chestnut Street	Salem, Mass.
Walker, D. C.	William's Addition	Pawhuska, Okla.
Walker, J. Y. G., Jr.	Llewellyn Park	West Orange, N. J.
Wells, A. G., Jr.	1321 Bennington Avenue	Pittsburgh, Pa.
White, T. T.	103 East 75th Street	New York City.
Whitehead, N. H., Jr.	39 Princeton Avenue	Providence, R. I.
Williams, R. W.	15 Great Oak Lane	Pleasantville, N. Y.
Wilson, B. P.	45 Laurel Avenue	Binghamton, N. Y.
Wilson, C. H.	375 Park Avenue	New York City.
Wolff, H. F., Jr.	30 East 72d Street	New York City.

COLLEGE PREFERENCE

Harvard (59); Princeton (55); Yale (32); Williams (23); Dartmouth (19); Massachusetts Institute of Technology (12); Cornell (5); Amherst (5); Brown (2); Stanford (2); University of North Carolina (2); University of Pennsylvania (2); University of New Hampshire (2); Texas University (2); R. P. I. (2); United States Military Academy (2); University of Michigan (1); McGill University (1); Haverford (1); Tufts (1); University of Florida (1); University of California (1); Hamilton (1); Colgate (1); California Institute of Technology (1); Undecided (4).

PEAN

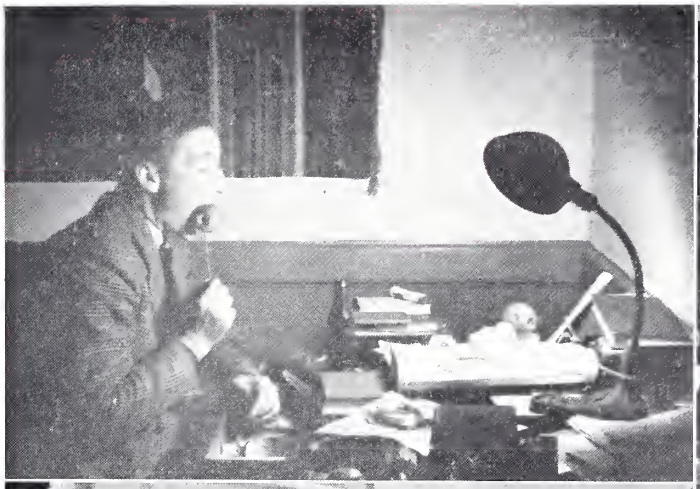

LOWER MIDDLE CLASS

JMINER

LOWER MIDDLE CLASS

1939

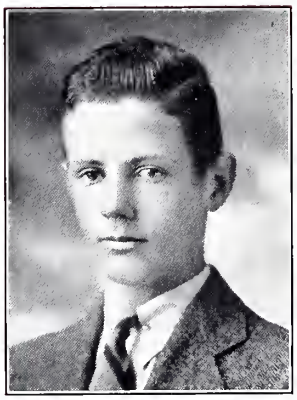

W. B. Chamberlin, President

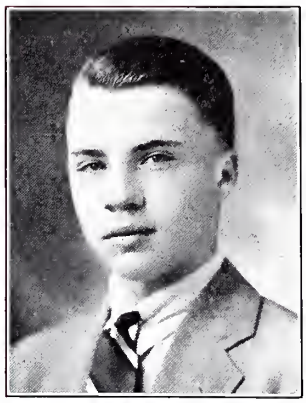

J. R. Sloane, Vice-President

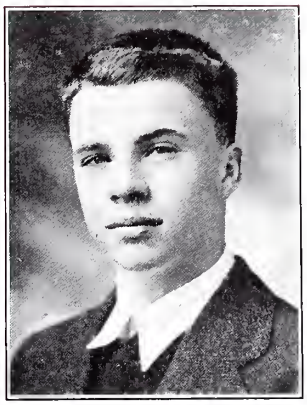

W. M. Sloane, Treasurer

LOWER MIDDLE CLASS

AS Lower Middlers you have been known as under classmen, regardless of whether this was your first or second year in the Academy. As Uppers next year you will take your place among the leaders of the school, accompanied by a certain respect unknown to your Prep year.

Frequent canoe trips up the river, long swims at the "swimming hole," carefree hours spent in the smoking room, will be shortened next year by increased school work, activities, and athletics. During the Upper Middle year, college becomes a reality, more than a hazy vision of "College Boards," "Plan A," or "extra credits." It becomes, rather, a definite goal. Next year is your last step before you attain the coveted position of a Senior.

LOWER MIDDLE CLASS ADDRESSES

Acton, F. S.	101 West Broadway	Salem, N. J.
Anderson, E. L.	36 Alpine Street	Malden, Mass.
Apgar, H. H., Jr.	844 Lafayette Avenue	Morrisville, Pa.
Avery, S.	19 Sheffield West	Winchester, Mass.
Bacon, E. R., 3d	446 Briar Place	Chicago, Ill.
Bacon, J. H.	93 Garden Road	Wellesley Hills, Mass.
Bacon, R. C., Jr.	93 Garden Road	Wellesley Hills, Mass.
Bagley, F. G.	793 Piedmont Avenue	Atlanta, Ga.
Barber, J. L.	1257 Dean Street	Brooklyn, N. Y.
Barnes, D. F.	75 Fletcher Road	Belmont, Mass.
Bastille, J. Q.		Hancock, N. H.
Bastille, R. A.		Hancock, N. H.
Benson, John	216 Main Street	Westport, Conn.
Black, R. B.	180 Kent Road	Waban, Mass.
Boardman, R. C.	1820 Commonwealth Avenue	Brighton, Mass.
Boffey, D. M.	171 West 57th Street	New York City.
Bond, R. C.	37 Somerset Road	Lexington, Mass.
Boody, R. T.	494 Ocean Terrace	Dongan Hills, S. I., N. Y.
Bowers, D. K.	350 Union Avenue	Framingham, Mass.
Brown, A. F.	160 Oakridge Avenue	Summit, N. J.
Buckley, E. R.	302 West Mulberry Avenue	San Antonio, Tex.
Caldwell, T. J. S.	700 Boulevard	Huntington, W. Va.
Callahan, W. F., Jr.	792 Chestnut Street	Waban, Mass.
Carmichael, J. E.	1156 Dewey Boulevard	Manila, P. I.
Carter, F. S.	39 Marrett Road	Lexington, Mass.
Chamberlin, W. B., 3d	Wilson Point	South Norwalk, Conn.
Chapman, C. G. P. A.	16 Linden Lane	Princeton, N. J.
Chase, R. B.	1 Bryant Street	Cambridge, Mass.
Clancy, F. B., Jr.	2 Bowers Street	Nashua, N. H.
Clark, J. S.	5 Sylvan Avenue	West Newton, Mass.
Clough, W. S., Jr.	Hutton Park	West Orange, N. J.
Connelly, W. H.	90 Eleanor Road	Springfield, Mass.
Cook, E. H.	414 Johnson Avenue	Englewood, N. J.
Cooney, D. C.		Plandome, N. J.
Coons, Albert, Jr.	300 Hathaway Park	Lebanon, Pa.
Cooper, J. C., 3d	32 Edgehill Street	Princeton, N. J.
Copp, D. N.	1759 Overton Park Avenue	Memphis, Tenn.
Dalrymple, J. T.	111 Cambridge Street	Winchester, Mass.
Dalrymple, Williard	233 Walnut Street	Brookline, Mass.
Darrin, W. A.	108 Highland Avenue	Buffalo, N. Y.
Dearborn, J. J.	11 Summer Street	Concord, N. H.
Dixon, F. C.		Sag Harbor, L. I., N. Y.
Doe, W. E., Jr.	Porter House	Exeter, N. H.
Dudley, G. A.	136 East 64th Street	New York City.
Dugan, R. C.	Hotel Statler	Cleveland, Ohio.
Dwyer, J. E., Jr.	940 Grand Concourse	New York City.
Ellis, G. M.	1525 Adams Avenue	Scranton, Pa.
Evans, T. A.	816 Third Place	Plainfield, N. J.
Everett, J. S., Jr.	39 Summer Street	Hallowell, Me.
Fessenden, W. N.	98 Fair Street	Kingston, N. Y.
Field, J. C.	25 High Street	Exeter, N. H.

Finney, W. F., Jr.	1407 Putnam Avenue	Plainfield, N. J.
Ford, L. M.	55 East 86th Street	New York City.
Francke, H. G., Jr.	3 Berkeley Place	Cambridge, Mass.
Frates, J. A., 3d	2540 East 30th Street	Tulsa, Okla.
Gifford, R. P.	111 East 70th St.	New York City.
Greene, T. P.	33 Lexington Street	New Britain, Conn.
Grey, P. P.		Palisades, N. Y.
Grimes, Loring, Jr.	84 Humphrey Street	Swampscott, Mass.
Guiet, Pierre	70 Washington Avenue	Northampton, Mass.
Hamilton, J. H.	94 Morris Street	Dover, N. J.
Hamilton, L. C.	24 Ridge Road	Summit, N. J.
Harvey, R. B.	2 College Road	Princeton, N. J.
Hatch, F. M.	110 Pelham Road	Rochester, N. Y.
Hathaway, J. S.	6 Leonard Road	Bronxville, N. Y.
Holliday, W. J., Jr.	1320 North State Street	Chicago, Ill.
Hosford, F. H.	804 11th Avenue	Moline, Ill.
Houston, C. A.	Cross Highway	Westport, Conn.
Humphrey, A. F., Jr.	540 North Maple Avenue	Greensburg, Pa.
Hutchins, G. R., Jr.	4451 Western Avenue	Westmount, P. Q.
Jamison, D. S.	Rose Fountain Farm	Greensburg, Pa.
Johnson, W. J.	2 Southway	Bronxville, N. Y.
Judson, F. S.	88 Serpentine Drive	New Rochelle, N. Y.
Katzenbach, N. deB.	438 Bellevue Avenue	Trenton, N. J.
Keating, R. R.	6 Carteret Place	Garden City, N. Y.
Keefer, G. C.	115 East 82d Street	New York City.
Kehoe, R. G.		Hadlyme, Conn.
Kiendl, Theodore, Jr.	35 Durham Road	Bronxville, N. Y.
Kittredge, W. R., 2d	96 South Snelling Avenue	St. Paul, Minn.
Koshland, R. M.	223 West Santa Inez Avenue	San Mateo, Cal.
Laing, R. C., Jr.	104 Everett Street	Manchester, N. H.
Lannon, J. P., 2d	75 Maple Avenue	Flushing, N. Y.
Levy, R. L.	900 Sunset Street	Scranton, Pa.
Magoffin, J. O.	680 Lafayette Avenue	Buffalo, N. Y.
Manegold, R. F.	399 Fullerton Parkway	Chicago, Ill.
Marshall, W. W.	1007 Hillside Avenue	Plainfield, N. J.
Mason, R. W.		Foxboro, Mass.
Mayforth, H. A., Jr.	58 Franklin Street	Barre, Vt.
McBrier, J. R.	241 West 7th Street	Erie, Pa.
McLean, D. A.	12 Millard Avenue	Binghamton, N. Y.
Meyer, M. B.	8 Bund	Yokohama, Japan.
Miller, M. J.	1707 Columbia Road	Washington, D. C.
Mitchell, Douglas	132 Shoreham Drive	Rochester, N. Y.
More, B. D.	8 Oenoke Avenue	New Canaan, Conn.
Morgan, Councilman	11 Hilliard Street	Cambridge, Mass.
Morris, A. P.	2 Kensington Road	Scarsdale, N. Y.
Morrison, Alva, Jr.	2 Garden Terrace	Cambridge, Mass.
Morse, R. H., 3d	4233 Edmondson	Dallas, Tex.
Mosher, P. R.	52 Everett Street	Southbridge, Mass.
Murphy, F. P., Jr.	88 Concord Street	Nashua, N. H.
Nagle, A. C., Jr.	1 Oak Lane	Scarsdale, N. Y.
Neese, A. A.	1302 Bushnell Street	Beliot, Wis.
O'Hare, J. J., Jr.	1 Lexington Avenue	New York City.
Peterson, J. F.	1172 Park Avenue	New York City.
Peyton, T. T.	175 Woodlawn Avenue	St. Paul, Minn.
Prizer, W. M., Jr.	Brentford Road	Haverford, Pa.
Pugh, Ezra, Jr.	1620 South Elwood	Tulsa, Okla.
Pym, A. H.	46 Beach Bluff Avenue	Beach Bluff, Mass.

Ragle, J. W.	226 Marlborough Street	Boston, Mass.
Richardson, G. H.	129 West 11th Street	New York City.
Rising, M. R.	28 North Street	Granville, N. Y.
Robinson, W. E.	41 Exeter Street	West Newton, Mass.
Rohman, C. H.	1979 D Street	Lincoln, Neb.
Rosenbaum, J. B.	953 Sheridan Road	Glencoe, Ill.
Sargent, Frederick	1448 Lake Shore Drive	Chicago, Ill.
Sawhill, J. E., Jr.	1165 Fifth Avenue	New York City.
Sayen, W. H., 4th	6 Haslet Avenue	Princeton, N. J.
Seeligson, A. A., Jr.	115 East Ashby Place	San Antonio, Tex.
Shea, C. T.	Sta. C, Route 6	Milwaukee, Wis.
Shea, W. J.	279 Grove Street	Manchester, N. H.
Sleeper, A. B.	21 Norfolk Avenue	Swampscott, Mass.
Sloane, J. R.	90 Cleveland Lane	Princeton, N. J.
Sloane, W. M.	90 Cleveland Lane	Princeton, N. J.
Squire, W. S.	831 Livingston Avenue	Syracuse, N. Y.
Stevenson, R. E.	1229 East Avenue	Rochester, N. Y.
Sullivan, E. G., Jr.	1 Naples Road	Salem, Mass.
Sweet, C. C.	203 Clinton Avenue	St. George, Staten Island, N. Y.
Swift, A. M.	1215 Madison Avenue	New York City.
Taber, Charles	156 South Street	Auburn, N. Y.
Taylor, G. W.	205 East 69th Street	New York City.
Thompson, D. C.	98 Broad Street	Bloomfield, N. J.
Turner, W. J., Jr.	Care of Braden Copper Co.	Rancagua, Chile.
Tyler, H. R., Jr.	146 Stafford Avenue	Waterville, N. Y.
Underwood, A. H.	R. F. D. 1	Ridgefield, Conn.
Van Middlesworth, R. W.	964 Grant Avenue	New Brunswick, N. J.
Walkley, A. T.	36 Locust Street	Marblehead, Mass.
Warren, David	6 East Avenue	Norwalk, Conn.
Weare, W. H.		Ogunquit, Me.
Weeks, W. R., Jr.	2909 East 7th Avenue	Denver, Col.
Weil, A. L.	5387 Northumberland Street	Pittsburgh, Pa.
Wheelwright, D. P., Jr.	382 Heywood Avenue	Orange, N. J.
White, D. E.	20 Valley Road	Hanover, N. H.
Whiting, C. G.	Bonnie Brae	Littleton, Mass.
Williamson, J. F., Jr.	4 Hawthorne Avenue	Princeton, N. J.
Withington, J. P.	7 Apple Tree Trail	Westport, Conn.
Witkin, W. I.	10 Holder Place	Forest Hills, N. Y.
Wright, A. E., Jr.	7124 Kingsbury Boulevard	St. Louis, Mo.

JUNIOR CLASS

JUNIOR CLASS

1940

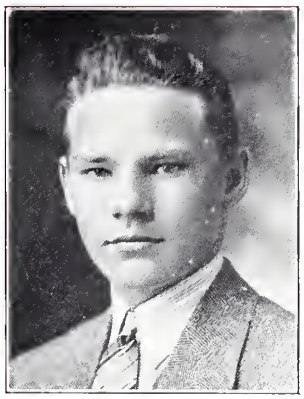

Charles Cowan, President

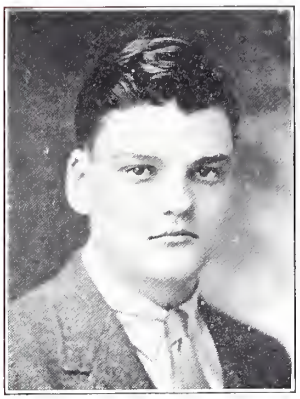

William Ferguson, Vice-President

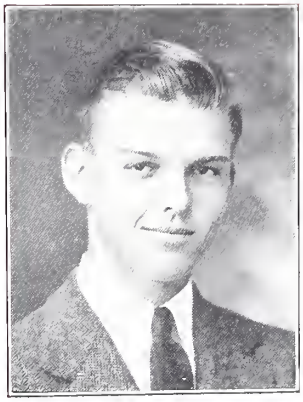

John Shattuck, Secretary

JUNIOR CLASS

YOUR Junior year is over. It has been a year of new experiences, a year that you will always remember, since it is your first. During the first year at Exeter, one becomes acquainted with the traditional Exeter Grill, Saturday Night baked beans and brown bread, and the decorous and stately movie rush.

You have undoubtedly found that work comes before play at Exeter. You would prefer your "Life" at the Post Office to your "Fabulae Faciles" in the Latin Study, or the study of the windup of the Varsity pitcher in the cage to the study of French I verbs in the Zoo; but in Exeter everything has its proper place. Discover the correct balance between study and pleasure, and then become engrossed in some activity. Give all you have, physically and mentally, to Exeter, thereby not only benefiting yourself, but also keeping Exeter the great school that it is today.

JUNIOR CLASS ADDRESSES

Abbott, W. G., 3d		Wilton, N. H.
Ainslie, W. H.	81 Rector Street	Metuchen, N. J.
Allen, G. P.	Allenacres	Spencer, Mass.
Anderson, C. M.	257 Greenway Road	Ridgewood, N. J.
Bacon, J. W., Jr.	2001 Bay View Drive	Hermosa Beach, Cal.
Bame, H. H.	818 Auburn Avenue	Buffalo, N. Y.
Barr, H. C., Jr.	25 Chestnut Street	Dedham, Mass.
Battey, J. K.	218 Middlesex Road	Buffalo, N. Y.
Black, H. D.	73 Monte Vista Place	Ridgewood, N. J.
Black, J. C., Jr.	73 Monte Vista Place	Ridgewood, N. J.
Black, W. G.	180 Kent Road	Waban, Mass.
Blakeslee, R. N.	239 McKinley Avenue	New Haven, Conn.
Boggs, E. P.	6 Gibbes Street	Charleston, S. C.
Bonner, H. M.	Loudon Woods	Rye, N. Y.
Brewitt, R. S.	14 Pine Street	Exeter, N. H.

Broaddus, C. A., Jr.		Newtown, Va.
Campbell, A. J.	Monument Street	Wenham, Mass.
Carrigan, James		Falls Village, Conn.
Childs, F. R.	6 Chandler Street	Lexington, Mass.
Cisco, J. J., 3d	"Millbrook"	Greenwich, Conn.
Clapp, J. S., Jr.	22 Irvington Street	Waban, Mass.
Clifford, T. C.	North Street	Greenwich, Conn.
Clough, G. R.	Hutton Park	West Orange, N. J.
Colsmann, Paul	390 Market Street	Patterson, N. J.
Compton, G. B., 2d	1311 West 13th Street	Wilmington, Del.
Conrad, A. L., 2d	808 Washington Street	East Walpole, Mass.
Cowen, C. T.	59 Pine Ridge Road	Waban, Mass.
Crowley, S. W.	16 Courseview Road	Bronxville, N. Y.
Detwiler, R. M.	Marietta Pike and School Lane	Lancaster, Pa.
Diehl, A. C., Jr.	1809 Grace Street	Wilmington, N. C.
Douglass, B. H.	R. F. D. 2	Morristown, N. J.
Dunn, W. E.	34 Bancroft Avenue	Bridgeport, Conn.
Durning, B. J.	972 Woodycrest Avenue	New York City.
Eshelman, J. B.	Route 5	Lancaster, Pa.
Ewing, Scott		Petersham, Mass.
Fales, J. G.	34 Avon Road	Binghamton, N. Y.
Farnum, F. H., Jr.	114 Western Avenue	Augusta, Me.
Ferguson, W. H., Jr.	3001 South Gilpin Street	Denver, Col.
Ferry, R. M., Jr.	John Winthrop House, Harvard University	Cambridge, Mass.
Field, C. W.	141 Sandringham Road	Rochester, N. Y.
Flash, W. S.	151 Tyson Street	Staten Island, N. Y.
Foss, M. M., Jr.	784 Park Avenue	New York City.
French, D. E.	45 Waldron Avenue	Summit, N. J.
Fuller, W. E., Jr.	568 Hanover Street	Fall River, Mass.
Gifford, G. B., Jr.	14 North 17th Avenue	East Duluth, Minn.
Granberry, W. L.	3822 Brighton Road	Nashville, Tenn.
Greacen, J. S.	23 McCulloch Avenue	Morristown, N. J.
Gustin, W. H.	126 Powder House Boulevard	West Somerville, Mass.
Hahn, Gilbert, Jr.	3207 Cathedral Avenue	Washington, D. C.
Hancock, Franklin	1105 Highland Place	Dubuque, Iowa.
Hanson, Potter	925 West End Avenue	New York City.
Hastings, M. G., Jr.	10 Longmeadow Road	Wellesley, Mass.
Hightower, F. J.	810 West 15th Street	Oklahoma City, Okla.
Hilliard, E. H., Jr.	1074 Cherokee Road	Louisville, Ky.
Hoar, B. S.	1265 Fairview Avenue	South Milwaukee, Wis.
Holderer, G. M.	10 Jefferson Road	Scarsdale, N. Y.
Hollander, L. P., Jr.	1361 Madison Avenue	New York City.
Holt, J. C., 2d		North Wilton, Conn.
Horner, W. S., 2d	111 13th Street	Parkersburg, W. Va.
Hurley, J. J. M., Jr.	56 Bradlee Avenue	Beach Bluff, Mass.
Ingham, Harvey, 3d	1075 Lagunita Road	Pasadena, Cal.
Johnson, A. M.	371 Waverley Oaks Road	Waltham, Mass.
Johnson, W. C.	34 Hawthorne Place	Summit, N. J.
Jones, F. P.	92 Lindale Street	Stamford, Conn.
Keating, Pierson	6 Carteret Place	Garden City, N. Y.
Keating, R. P.	103 East 75th Street	New York City.
Kelso, W. G., 3d	556 Forest Avenue	Rye, N. Y.
Kerr, D. H.	9 East 96th Street	New York City.
Kirkpatrick, Martin	2 Prospect Avenue	Swampscott, Mass.
Kruidenier, David	4406 Greenwood Avenue	Des Moines, Iowa.
Lazrus, J. K.	109 Garden Street	Great Neck, N. Y.
Loomis, T. G.	1060 West 55th Street	Kansas City, Mo.

Lovell, J. M.	5005 Linwood Street	Hubbell, Mich.
MacGregor, D. B.	718 Pine Street	Manchester, N. H.
Marshall, Burke	1007 Hillside Avenue	Plainfield, N. J.
Mason, Scott	Route 2	New Canaan, Conn.
Maxwell, F. J., Jr.	355 Buckhannon Avenue	Clarksburg, W. Va.
McClelland, H. C.	40 East Oak Street	Chicago, Ill.
McGowan, E. W., Jr.	139 Abbott Road	Wellesley Hills, Mass.
McMillen, C. A., Jr.	1528 West Macon Street	Decatur, Ill.
Mead, R. J.	130 East 70th Street	New York City.
Meredith, W. F., Jr.	2 Rosedale Road	Princeton, N. J.
Morison, Horace, Jr.	3 Louisburg Square	Boston, Mass.
Nininger, C. M.	30 Millard Avenue	Bronxville, N. Y.
Ober, Richard	Dromore Road	Scarsdale, N. Y.
O'Donoghue, S. L.	Latin American Division, Department of State	Washington, D. C.
Osborn, Bayard	237 East 61st Street	New York City.
Palmer, J. S.	120 Prospect Street	Princeton, N. J.
Paris, P. H.	Quaker Road	Princeton, N. J.
Parker, P. L.	311 42d Street	Des Moines, Iowa.
Parsons, D. A.		Acton, Mass.
Peck, R. H.	17 Elm Street	Concord, Mass.
Phillips, A. W.	249 Nehoiden Street	Needham, Mass.
Phillips, L. V., Jr.	97 East Main Street	Uniontown, Pa.
Platt, F. E.	1095 Park Avenue	New York City.
Pratt, G. B.	118 Cottage Street	New Bedford, Mass.
Purcell, J. V., Jr.	69 East 1st Street	Corning, N. Y.
Richardson, L. D.	36 Hillcrest Road	Reading, Mass.
Riedel, R. L.	1969 Summit Avenue	St. Paul, Minn.
Roe, F. D.		Greensboro, Md.
Rogers, D. S., Jr.	55 East 86th Street	New York City.
Rowe, R. P.	83 Chestnut Street	Englewood, N. J.
Ruml, Wentzle, 3d	1301 Bryn Mawr Drive	Dayton, Ohio.
Sargent, Ralph, Jr.	1448 Lake Shore Drive	Chicago, Ill.
Savage, A. F.		Deerwood, Minn.
Shattuck, J. R.	Main Street	South Hingham, Mass.
Simpson, T. V.	27 South 7th Street	Indiana, Pa.
Slick, E. F.	327 West 18th Street	Oklahoma City, Okla.
Slingerland, D. W.	Martling Avenue	Pleasantville, N. Y.
Sprunt, H. H.	219 North 3d Street	Wilmington, N. C.
Stillman, R. C.	6 Sutton Square	New York City.
Suman, R. H.	4817 Montrose Boulevard	Houston, Texas.
Taylor, C. F.	Cherryfield	Peapack, N. J.
Totman, J. C.	3 University Place	Orono, Me.
Trabold, F. W., Jr.	925 Park Avenue	New York City.
Truesdale, J. R.		Westbury, N. Y.
Ver Planck, Philip, Jr.	74 Fenwick Road	Waban, Mass.
Walcott, J. W.	8925 East Jefferson	Detroit, Mich.
Walton-Black, J. A.	77 Park Avenue	New York City.
Ward, J. M., Jr.	1250 Clover Street	Rochester, N. Y.
Warfield, G. R., Jr.	130 Vernon Street	Gardner, Mass.
Warren, Donald, Jr.	136 Myrtle Street	Boston, Mass.
Weeks, H. J., Jr.	154 High Street	Exeter, N. H.
Wetherell, B. D.	12 Beaconfields Road	Brookline, Mass.
Whitaker, W. R.	1 Radin Road	Arvida, Quebec.
White, Freeman	737 Vine Street	Denver, Col.
Wickser, R. L.	245 Nottingham Terrace	Buffalo, N. Y.
Williams, E. H., 3d	14 Autumn Street	Boston, Mass.
Williams, R. H.	R. D. 7, North Canton Road	Canton, Ohio.
Wolfenden, C. G., Jr.	628 Oak Street	Indiana, Pa.

ORGANIZATIONS

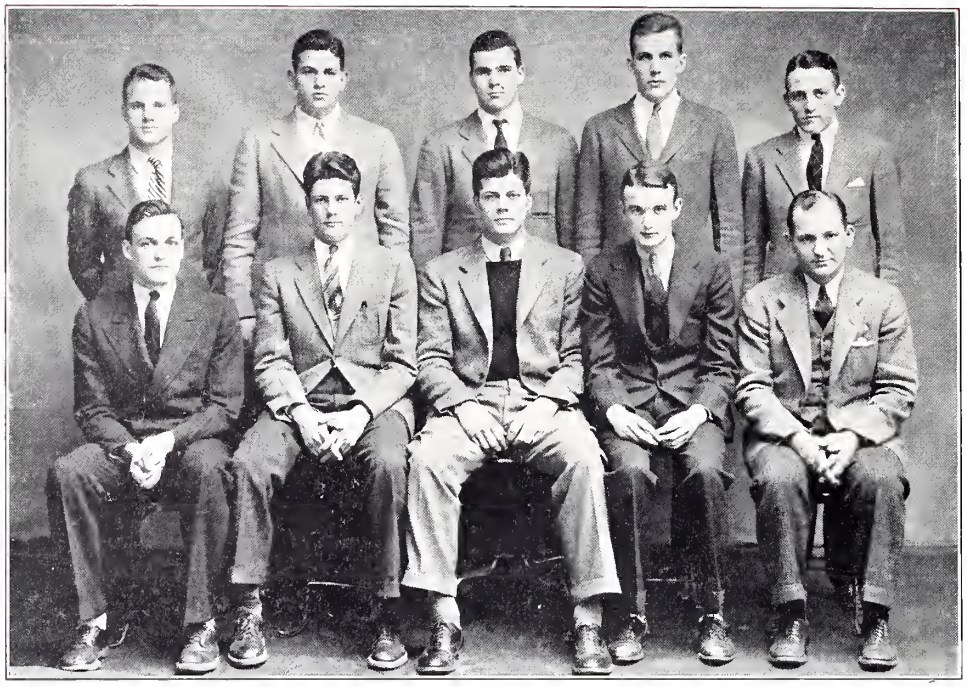

Standing — Hilliard, Rutter, Prince, Schroeder, Jack
Sitting — Wilson, Cosby, Byles, Stewart, Mr. Bartell

CHRISTIAN FRATERNITY

OFFICERS

President	Axtell Byles
Vice-President	Robert J. Savage
Secretary	Norman Cosby
Treasurer	Ernest T. Stewart, Jr.
Faculty Adviser	Ernest C. Bartell

MEMBERS

W. T. Cushwa
T. I. Hilliard
L. M. Jack
G. M. Prince
W. L. Rodman
J. O. Rutter
J. P. Schroeder
J. G. Wilson

THE Christian Fraternity completed a particularly successful season under a new scheme of management which brought it more in touch with the Senior Council. Some duties were handed over to the Senior Council; while all connections with religious and social welfare work were retained by the Fraternity; and other reponsibilities were held in common by the two groups. The Student Fund's goal of $2400 was more than realized; and through the co-operation of the Dramatic Association and the Musical Clubs, a complete stage performance of "Trial by Jury," was presented in place of the Gilbert and Sullivan teas of former years. The success of these and other activities has led us to believe that the new system of management is distinctly superior to the old, and we sincerely hope that next year's season may be as bright.

Back Row — Mr. Cunningham, Ruckstuhl, Smith, Linscott, Avery
Second Row — Kawaguchi, Scott, Devaney, Hugo, Brundage, Van Battel
Front Row — Cushwa, Edmunds, Ansley, Richardson, Bonner, Phillips, Gulick

LANTERN CLUB

OFFICERS

President . . . . . George L. Richardson, 3d
Vice-President . . . . . John T. Bonner
Secretary . . . . . Hudson R. Ansley
Librarian . . . . . Millard C. Gulick

MEMBERS

H. R. Ansley
C. W. Avery
J. T. Bonner
R. P. Brundage
W. T. Cushwa
J. P. Devaney
E. P. Edmunds
G. S. Gordon
P. P. Grey
M. C. Gulick
H. E. Hugo
D. C. Mackenzie
A. H. Phillips
G. L. Richardson, 3d
J. L. Scott
J. C. Smith

FACULTY MEMBERS

Mr. R. N. Cunningham
Mr. H. D'A. Curwen
Mr. E. W. Cushwa
Mr. E. S. Kerr
Dr. C. T. Lloyd
Mr. J. A. Tufts
Mr. M. R. Williams

Standing — Hirschhorn, O'Hare, Mr. Saltonstall, Seacrest, Dugan, Grant
Sitting — Bennett, Black, Beringer, Bridge, Kenworthy

HERODOTAN SOCIETY

OFFICERS

President . . . . . Frederick M. Beringer
Vice-President . . . . . Robert B. Black
Secretary . . . . . Charles S. Bridge
Treasurer . . . . . James E. Bennett, Jr.

MEMBERS

D. M. Boffey
J. K. Cogswell, 3d
M. K. Clark
E. J. Cohn, Jr.
S. H. Coxe
D. B. Danser
J. P. Devaney
T. M. Dugan
J. E. Flaherty
L. L. Hill
Fred Hirschhorn, Jr.
Hugh Kenworthy, Jr.
G. W. Kirchwey, 3d
R. B. Kline
R. E. Miller, Jr.
J. J. O'Hare, Jr.
J. R. Seacrest
D. K. Stuckey
J. H. deWitt Titus
F. G. Turner
T. T. White

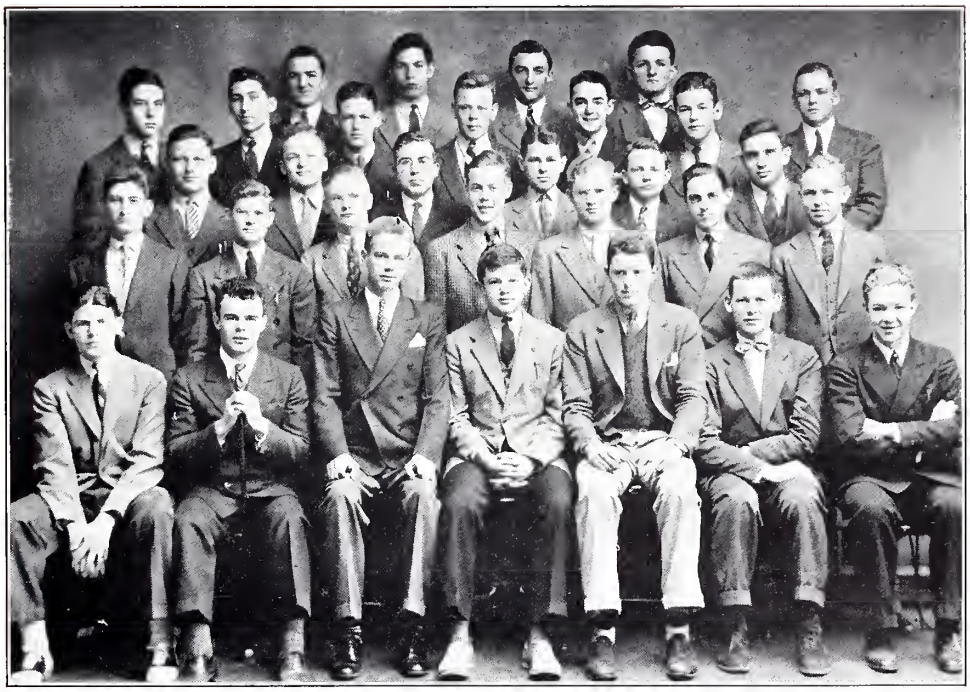

Back Row — Hinman, Price, Wright, Pugh
Fourth Row — Loomis, Barnett, Caldwell, Horner, Frates, Simmons, Buckley
Third Row — Copp, Forsyth, Seeligson, Draper, McLaughlin, Stephens
Second Row — Tweedy, Walker, Morse, O'Hare, Axtell, Oliphant, Everest
Front Row — Flaherty, Broadfoot, Campbell, Stephenson, Eisele, Granbery, Spies

SOUTHERN CLUB

OFFICERS

President . . . . . James H. Stephenson
Vice-President . . . . . Logan C. Eisele, Jr.
Secretary-Treasurer . . . . . Rolla D. Campbell, Jr.

MEMBERS

J. P. Axtell
F. G. Bagley
G. C. Barnett
E. P. Boggs, 2d
W. G. Broadfoot, Jr.
Winston Broadfoot
E. L. Buckley, Jr.
E. R. Buckley
F. D. Caldwell, Jr.
T. J. S. Caldwell
B. A. Copp, 4th
D. N. Copp
W. T. Davison
A. C. Diehl
E. S. Draper, Jr.
J. I. Everest
R. W. Forsythe, Jr.
J. A. Frates, 3d
W. L. Granberry, 3d
F. J. Hightower
B. H. Hinman, Jr.
W. S. Horner, 2d
R. J. Leonard
T. G. Loomis
F. J. Maxwell, Jr.
J. M. McLaughlin
M. J. Miller
D. B. Moore
J. B. Moore
C. W. Oliphant
J. J. O'Hare
C. B. Price, Jr.
Ezra Pugh, Jr.
F. D. Roe
A. A. Seeligson, Jr.
R. B. Simons, Jr.
E. F. Slick
B. W. Speis
H. H. Sprunt
R. P. Stephens
R. H. Suman
J. L. Tweedy, Jr.
D. C. Walker
A. E. Wright, Jr.

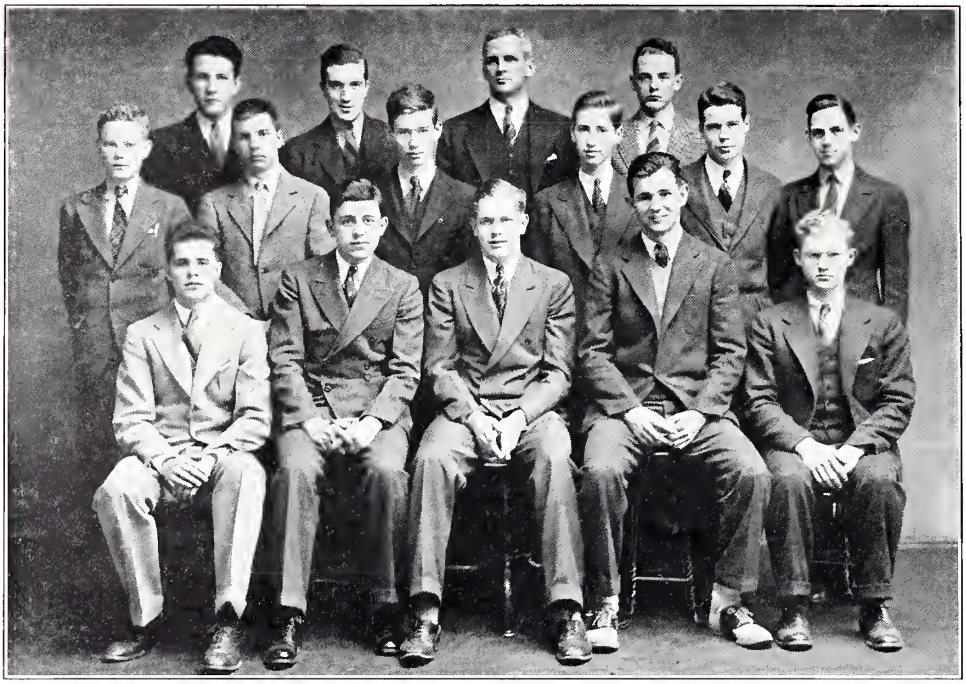

Back Row — Sargent, Nichols, Mr. Bartlett, Chase
Second Row — Mason, Bonner, McCouch, Koshland, Palmer, Oliphant
Front Row — Beringer, Ruckstuhl, Davis, Edmunds, Axtell

SCIENTIFIC SOCIETY

OFFICERS

President	Charles W. Davis
Vice-President	Charles E. Ruckstuhl, Jr.
Secretary	Edward P. Edmunds
Treasurer	Dr. Russell S. Bartlett

MEMBERS

J. P. Axtell
F. M. Marshall
J. T. Bonner
D. C. Chase
C. W. Davis
E. P. Edmunds
D. E. Koshland
R. W. Mason
G. P. McCouch
G. M. Nichols
C. W. Oliphant
C. H. Palmer, Jr.
C. E. Ruckstuhl, Jr.
D. P. Wheelwright

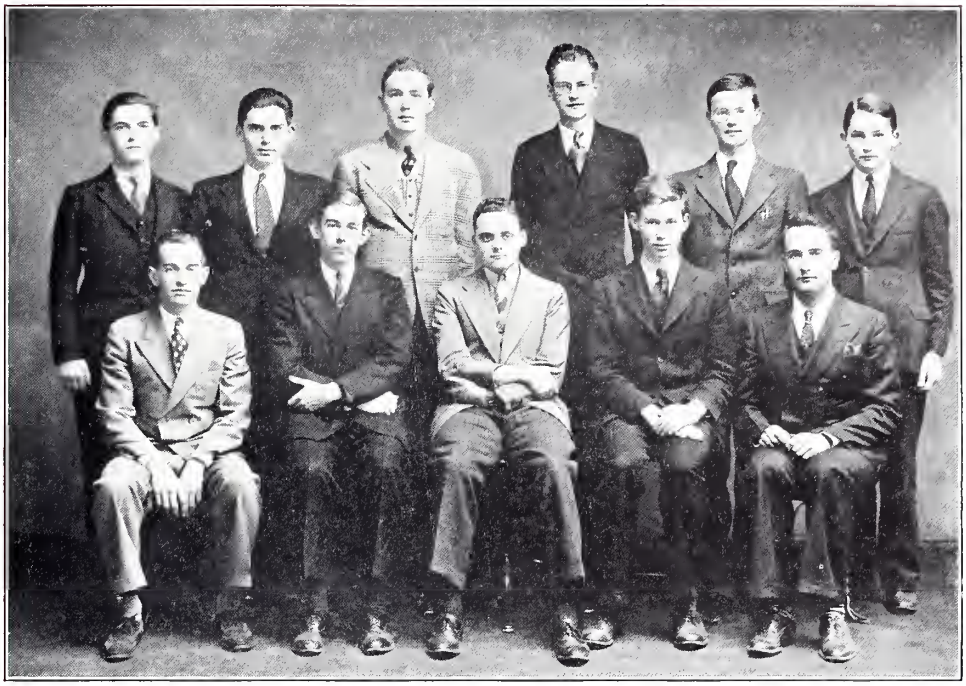

Standing — Guiet, Oppenheimer, Larkin, Smith, Batchelor, Brown
Sitting — Mr. Everett, Tower, Rogers, McCouch, Mr. Jorre

LES CABOTINS

OFFICERS

President	John R. Rogers
Vice-President	Daniel C. Dugan
Treasurer	Donald B. Tower
Secretary	Gordon P. McCouch

MEMBERS

W. H. Batchelor
E. H. Brown
D. C. Dugan
Pierre Guiet
A. C. Larkin
G. P. McCouch
P. J. Oppenheimer
J. R. Rogers
J. C. Smith
D. B. Tower

Back Row — Riedel, Mr. Easton, Darrin, W., Blakeslee
Second Row — Kerr, Kelos, Rohn, Warfield, Ansley, Whiting
Front Row — Williams, Battey, Sullivan, Darrin, R., Woodruff, O'Hare, Dudley

RIFLE CLUB

OFFICERS

President . . . . . Ralph M. Darrin, Jr.
Vice-President . . . . . Carl E. Sullivan, Jr.
Secretary-Treasurer . . . . . Arthur H. Phillips
Executive Officer . . . . . John H. Woodruff, 2d

MEMBERS

W. H. Ainslie
J. K. Battey
R. N. Blakeslee
Paul Colsmann
R. M. Darrin, Jr.
W. A. Darrin
B. J. Durning
J. B. Eshelman
R. M. Garfield
W. G. Gilger, 2d
L. P. Hollander, Jr.
W. G. Kelso, 3d
D. H. Kerr
T. G. Loomis
Richard Ober
J. J. O'Hare, Jr.
Bayard Osborn
A. H. Phillips
W. C. H. Ramage
R. L. Riedel
N. F. Rohn
C. E. Sullivan, Jr.
G. R. Warfield, Jr.
H. J. Weeks, Jr.
C. S. Whiting
R. Williams
J. H. Woodruff, 2d

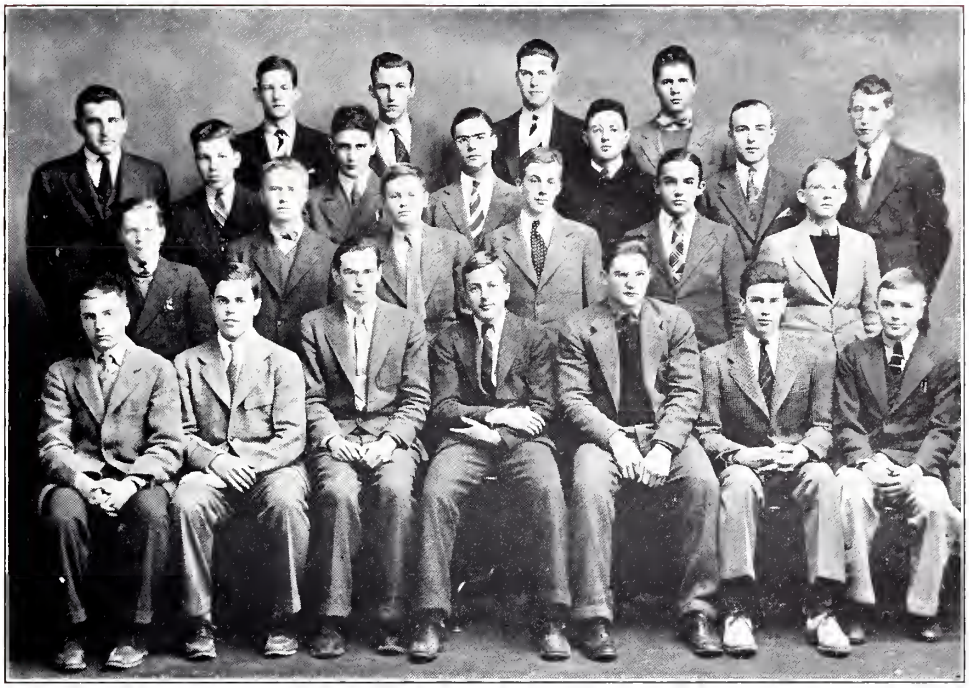

Back Row — Garretson, Linscott, Fleming, Nagle
Third Row — Cushwa, Connally, Grey, Scott, Brundage, Taylor, Green
Second Row — Hilliard, Hooker, Coxe, Griswold, Bliss, Kirkpatrick
Front Row — Bonner, Phillips, Richardson, Ver Planck, Heald, Keefer, Hamilton

OUTING CLUB

OFFICERS

President . . . . . Warburton K. Ver Planck
Secretary . . . . . George L. Richardson, 3d
Quartermaster . . . . . John B. Heald
Treasurer . . . . . Dr. Henry Phillips, Jr.

MEMBERS

H. C. Barr, Jr.
R. B. Black
R. V. Bliss
J. T. Bonner
R. B. Brundage
F. S. Carter
F. R. Childs
W. H. Connolly
E. H. Cook
S. H. Coxe
W. T. Cushwa
W. J. Fleming
J. H. Garretson, Jr.
T. P. Greene
P. P. Grey
H. W. Griswold
J. H. Hamilton
J. B. Heald
E. H. Hilliard
A. C. Hooker
H. E. Hugo
R. P. Hulburd
G. C. Keefer
Martin Kirkpatrick
R. B. Linscott
A. C. Nagle, Jr.
A. A. Neese
A. H. Phillips
Ezra Pugh, Jr.
G. L. Richardson, 3d
J. L. Scott
J. G. Taylor
J. L. Tweedy
W. K. Ver Planck
T. T. White

Back Row — Bishop, Morris
Third Row — Chase, Hastings, Leonard, Coxe, Bliss
Second Row — Cook, Ver Planck, Mr. Hatch, Mr. Bates, Hulburd, Blakeslee
Front Row — Morrison, Darrin, Cushwa, Goodale, Fellows, Whitaker, Curtis

SKI CLUB

OFFICERS

President . . . . . Walter T. Goodale
Vice-President . . . . . Richard B. Fellows
Secretary . . . . . William T. Cushwa
Treasurer . . . . . Ralph M. Darrin, Jr.

MEMBERS

L. R. Bishop
R. N. Blakeslee
R. V. Bliss, Jr.
J. G. Bright
D. C. Chase
D. K. Cook
S. H. Coxe
R. M. Curtis
D'Arcy Curwen
W. T. Cushwa
R. M. Darrin, Jr.
R. B. Fellows
W. T. Goodale
M. G. Hastings, Jr.
R. P. Hulburd
T. S. Leonard
H. C. Morris
Alva Morrison, Jr.
W. R. Whitaker
W. K. Ver Plank

Back Row — Fisher, Conrad, Houghton, Orton, Jastram
Second Row — Betchley, Weil, Walton-Black, Rowe, Chamberlin, Abbott
Front Row — Johnson, Nichols, Davis, Ruckstuhl, McCouch

RADIO SOCIETY

OFFICERS

President . . . . . Charles W. Davis (WIJCG)
Vice-President . . . . . Gouveneur M. Nichols
Treasurer . . . . . Gordon P. McCouch (W3GGS)
Secretary . . . . . Charles E. Ruckstuhl, Jr. (WIJZD)

MEMBERS

A. L. Conrad, 2d (WIJJT)
J. A. Fisher (W8QFU)
W. G. Abbot, 3d
J. L. Bender
R. G. Betchley
R. G. Bingham
W. D. Campbell
H. R. Chamberlin
E. P. Edmunds
C. W. Oliphant (W5FKG)
A. L. Weil (W8QKR)
P. S. Jastram
A. M. Johnson
M. A. Orton
R. P. Rowe
J. A. Walton-Black
N. H. Whitehead, Jr.
R. H. Williams

Back Row — Hollcroft, Heald, Melia, Taylor, Jack, Stewart, E., Gagliardi, Shobe
Third Row — Martin, Richardson, Stern, Gidding, Cerutti, Glidden, Janney, Gordon
Second Row — Clark, Pearson, Holmes, Mackenzie, Locke, Allenbach, Alexander, Arnzen, Beckwith, Cosby, Woodward, Furniss
Front Row — Mazur, Guething, Dodge, Stuckey, Howell, Anderson, Skidmore, Stewart, W.

FOUR YEAR CLUB

MEMBERS

E. R. Alexander
N. W. Allebach
D. M. Anderson
H. R. Ansley
J. R. Arnzen
E. R. Beckwith, Jr.
G. A. Boehm, Jr.
A. S. Bosworth, Jr.
L. A. Cerutti
C. P. Clarke
Norman Cosby
W. T. Cushwa
H. W. Dodge
J. P. Furniss
L. P. Gagliardi
N. R. Gidding
A. J. Gilbert
J. C. Glidden
G. S. Gordon, 3d
Allen Greenwood, Jr.
T. H. Guething
G. deP. Hicks
J. B. Heald
T. R. Hollcroft, Jr.
W. S. Holmes
P. C. G. Hoppin
F. A. Houghton
W. R. Howell, Jr.
L. M. Jack
W. M. Janney
L. H. Johnson, Jr.
Masaaki Kawaguchi
A. A. Knopf, Jr.
S. S. Locke
S. E. Martin, Jr.
R. W. Mazur
G. P. McCouch
W. P. McDermott, Jr.
D. J. Melia
H. R. Murphy
M. A. Orton
J. A. Pearson
Shelton Pitney, Jr.
G. L. Richardson, 3d
J. L. Scott
M. B. Shobe
D. M. Skidmore
J. R. Skuse
M. R. Souders
C. H. Stern
E. T. Stewart, Jr.
W. G. Stewart
D. K. Stuckey
D. K. Taylor
J. G. Wilson
J. H. Woodruff, 2d
R. T. Woodward

PEAN

Back Row — Goodale, White, Battey, Edmunds, Magee, McLean
Fourth Row — Mr. Mayher, Chase, Broadfoot, Loomis, Danser, Miner
Third Row — Devaney, Kiendl, Turner, Stern, Grant, Barnet, Warren, Judson
Second Row — Wickser, Hoagland, Bridge, Wright, Brightman, Bonner, Landon, Clancy, Cooper
Front Row — Hargrave, Kline, Broadfoot, Gidding, Byles, Stephenson, Neagle

GOLDEN BRANCH

OFFICERS

President . . . . . Nelson R. Gidding
Vice-President . . . . . William G. Broadfoot
Secretary . . . . . Richard B. Kline
Treasurer . . . . . James H. Stephenson

MEMBERS

Robert Barnet
J. K. Battey
R. B. Black
G. A. Boehm
J. F. Bonner
C. S. Bridge
R. L. Brightman
W. G. Broadfoot, Jr.
Winston Broadfoot
Axtell Byles
J. E. Carmichael
D. C. Chase
F. B. Clancey
J. C. Cooper, 3d
S. H. Coxe
D. B. Danser
J. P. Devaney
J. E. Dwyer
E. P. Edmunds
N. R. Gidding
W. T. Goodale
D. L. Grant
A. D. Hargrave
D. W. Hoagland
A. M. Johnson
F. S. Judson
L. F. Kendall
J. P. Kimball, Jr.
R. B. Kline
N. R. Landon
T. G. Loomis
J. F. Magee, Jr.
D. A. McLean
J. L. Miner, 3d
R. M. Neagle
J. L. Scott
J. H. Stephenson
R. D. Sterling
C. H. Stern
H. S. Stevens
D. B. Turner
Donald Warren, Jr.
T. T. White
R. L. Wickser
M. D. Wright

G. L. SOULE

OFFICERS

President	Charles B. Price, Jr.
Vice-President	Jean I. Gordon
Secretary-Treasurer	Temple R. Hollcroft, Jr.

MEMBERS

D. F. Barnes
C. S. Benson
R. P. Brundage
M. D. Campbell, Jr.
W. D. Campbell
Willard Dalrymple
R. I. Davis
Richard DeKorn
J. M. Dugan
J. A. Fisher
J. I. Gordon
G. S. Gordon, 3d
H. W. Griswold
Gilbert Hahn, Jr.
J. L. Hannaford
T. R. Hollcroft, Jr.
C. A. Houston
N. B. Katzenbach
D. A. Parsons
C. B. Price
W. M. Sloane
J. W. Ragle

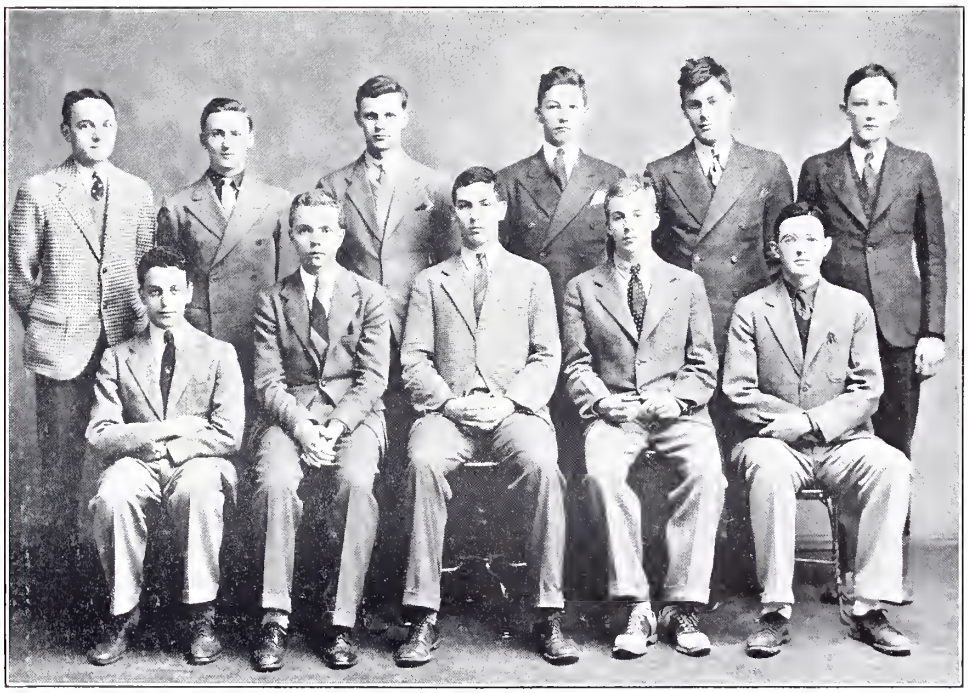

Standing — Dugan, Benson, Campbell, Parsons, Katzenbach, Dalrymple
Sitting — DeKorn, Hannaford, Price, Griswold, Brundage

Standing — Landon, Mr. Kesler, Bonner
Sitting — Kline, Gidding, Hargrave

ACADEMY DEBATING TEAM

Coach . . . . . Mr. Robert W. Kesler

MEMBERS

J. T. Bonner
N. R. Gidding
J. L. Hannaford
A. D. Hargrave
R. B. Kline
N. R. Landon

CARRYING on last year's scheme, debating again enjoyed a successful year. The squad which engaged in debates with other schools showed up well and ended the year's competition with a victory over Andover. As before, the G. L. Soule and the Golden Branch debates were well attended, and many national topics were discussed.

PRIZE AWARDS, JUNE, 1936

The Prize for General Excellence		Ralph Livingston Gustin, Jr.
The Yale Cup		Roscoe Walker, Jr.
The Princeton Cup		Osgood Bradley Wood
The Joseph L. Gavit Cup		Norman Cosby
The Williams Cup		Thomas Clark Chalmers
The Teschemacher Scholarships		Ralph Livingston Gustin, Jr.
		Gardner Cowles Quarton
The Lindsay Crawford Scholarship		Harry Farrar Hinckley, Jr.
The George Sutro Loewenstein Scholarship		Thornton Frederick Bradshaw
The Harvard Prize Scholarship		Gardner Cowles Quarton
The Yale-Exeter Scholarship		Stephen Crane Carroll
The Amherst-Exeter Scholarship		No Award Made in 1936
The Mason Latin Prize		Hudson Robbins Ansley
The Glidden Latin Prize		Arthur Martin Joost, Jr.
The Bandler Latin Prizes	Advanced Latin Class	Alfred Robert Babcock
		Scott Harrison Lytle
	Senior Class	Thornton Frederick Bradshaw
		Richard Bigelow Sanborn
		Archibald Tanner Banning, 3d
	Upper Middle Class	Hudson Robbins Ansley
		Ernest Taylor Stewart, Jr.
		Alexander Davidson Hargrave
	Lower Middle Class	Newbold Rhinelander Landon
		John Amos Ordway, 2d
		Robert Paul Stephens
	Junior Class	Henry Holt Apgar, Jr.
		Arthur Hugh Underwood
		Ernest Charles Staber
The Pennell Latin Prizes	Open Competition	Alexander Davidson Hargrave
		Ernest Taylor Stewart, Jr.
		Archibald Tanner Banning, 3d
	Lower Middle Class	Newbold Rhinelander Landon
		George Breed Thomson
	Junior Class	Ernest Charles Staber
		Arthur Hugh Underwood

1937

Prentiss Cummings Prizes in Greek	Stephen Crane Carroll
	Robert Burke Higgins
	David Samuels Cohen
	Alfred Robert Babcock
	Newbold Rhinelander Landon
	Belton Allyn Copp, 4th
	Charles Herman Stern
	Walter Robinson Howell, Jr.
	Osgood Bradley Wood
	Everett Paine Walkley
The Joline Prize	Belton Allyn Copp, 4th
	Newbold Rhinelander Landon
The Glidden Prize in Greek I	Charles Herman Stern
The Wentworth Mathematics Prizes	Mortimer Porter Reed, Jr.
	James Waugh Adams
	Robert Miles Curtis
The Lindsay Crawford Memorial Prize	James Otis Seamans
The William Allen Francis Mathematics Prizes	Charles Stuart Godfrey
	Charles Thorp Stewart
	Ernest Charles Staber
	Robert Paul Stephens
	Forman Sinnickson Acton
	David Clark Thompson
English 5	Thornton Frederick Bradshaw
	David Samuels Cohen
English 4	Lester Bow Berger, Jr.
	Paul Whiton Cherington
English 3	Firman Andrews Houghton
	George Selbie Gordon
English 2	Edgar Baker Lupfer
	John Amos Ordway, 2d
English 1	Peter Powys Grey
	Robert Adams Bastille
	Arthur Hugh Underwood
The William K. Tencher Prizes	William Harvey
	Alexander Davidson Hargrave
	Douglas Maitland Knight
	Edgar Baker Lupfer
	Mather Pfeiffenberger
	Nelson Melbourne Warner, Jr.
	William Gordon Stewart
The Merrill Prizes	Alexander Plaisted Saxton
	Thornton Frederick Bradshaw
	Scott Harrison Lytle
	Paul Whiton Cherington
	Charles Wood Avery

The John O. Heald Debating Prizes	Paul Whiton Cherington
	Nelson Roosevelt Gidding
	Edward Joslyn Kingsbury, Jr.
	Richard Bardwell Kline
The Principal's Prize in Fourth-Year French	Alfred Robert Babcock
	Alexander Plaisted Saxton
The Weist Prize in Third-Year French	Ward MacLean Hussey
The Principal's Prize in Second-Year French	John Amos Ordway, 2d
The Dillon Prize in First-Year French	John Quincy Bastille
	Robert Adams Bastille
The Blackmar History Prizes	Richard Bigelow Sanborn
	Logan Drinker Gilman
The Westerfield Prize	Lawrence Arthur Minnich, Jr.
The Becker History Prizes	David Samuels Cohen
	John Kramer Bagby
The English History Prize	James Jennings Norton
The Sherman Hoar Prizes	John Stephen Hinrichs
	Richard Bigelow Sanborn
	John Fonda Wilson
The Society of the Cincinnati Prize	Francis Leonard Kellogg, Jr.
The Holder Chemistry Prizes	Evans Speer
	John Adan Waldo, Jr.
The Killian Science Prizes	Harry Farrar Hinckley, Jr.
	James Waugh Adams
	James Clark Lobenstine
	George Wood Holtzlander
	Walter Temple Goodale
	William Woodward
The Nathaniel Gordon Bible Prizes	Alfred Robert Babcock
	Lewis Seth Mohr, 2d
The Prize for Proficiency in Woodcraft	Everett Clement
The James N. Hill Marine Essay Prize	Samuel Felton Posey
The Exonian Prizes	Richard Clair de Brown
The Edward F. Barnes Prize	Richard Schiller Hosford
The Dana J. P. Wingate Memorial Cup	Albert Jerviss Alter
The Stephen Potter Memorial Medal	George Andrews Downing
The Arthur H. Lockett Squash Racquets Cups	Julian Ferguson
	Stanley Agar Russell
The Ransom Hooker Cup	Walter Smith Happer
The Rogers Tennis Cup	David Sill Burt
The Waldo Holm Memorial Swimming Trophy	Henry Austin Curwen
The Orton Cup	Benjamin Evan Berry, Jr.

1937

MERRILL LECTURE COURSE

Harry Elmore Hurd	October 7, 1936	"West of East"
Commander MacMillan	October 13, 1936	"With MacMillan in the North"
Bradford Washburn	October 21, 1936	"Winter Exploration in the Yukon"
Sidney N. Shurcliff	October 27, 1936	"Restoration of Williamsburg"
C. Ray Hansen	November 5, 1936	"Today's Society and Tomorrow's Crime"
William W. Ellsworth	November 12, 1936	"The Constitution and its Makers"
Grant Reynard	November 18, 1936	"The Ways of the Etcher"
Burton Holmes	December 2, 1936	"Mexico"
Dr. Frank E. Manuel	January 14, 1937	"The Social Struggle in Spain"
Brayton Eddy	January 19, 1937	"Adventures With Insects"
Victor Coty	January 27, 1937	"Olympic Games"
Dr. Clifford C. Crump	February 18, 1937	"Night's Candles"
Karl H. Robinson	February 25, 1937	"Reflections of China in the American Mirror"

ACADEMY LECTURES

W. G. Elliot	October 4, 1936	"Domestic Affairs"
H. M. Lakin	October 11, 1936	"Foreign Affairs"
Professor R. G. Daley	October 18, 1936	"The Great Ice Age"
E. R. Scott	October 25, 1936	"Rudyard Kipling"
Dr. M. M. Dorizas	November 8, 1936	"Scandinavian Countries and Finland"
Dr. G. Roemmert	November 15, 1936	"Microvivarium"
Professor A. G. Farmer	November 22, 1936	"Trends of French Novel"
T. M. Folds	January 10, 1937	"Cartoons"
Dr. H. Shapley	January 17, 1937	"Astronomy"
E. R. Scott	January 31, 1937	"Gilbert and Sullivan"
S. Chamberlain	February 7, 1937	"Etchings"
Professor A. Morize	February 28, 1937	"Recollections and Impressions of a French Professor"
Professor Cohn	March 7, 1937	"Medicine"
R. V. Heath	March 14, 1937	"Mathematics and Magic"
Professor G. Salvemini	April 11, 1937	"The Rise of Mussolini"
J. A. Killian	April 18, 1937	"The Most Recent Advances in the Chemistry of Nutrition"
Carl Sandburg	April 25, 1937	"An Evening with Carl Sandburg"

CHAPEL SPEAKERS

Fall Term

September	27	Dr. Ashley D. Leavitt
October	4	Dean Charles R. Brown
	11	Rev. Elmore M. McKee
	18	Dr. Bernard I. Bell
	25	Rev. A. Graham Baldwin
November	1	Dean Howard C. Robbins
	8	Rev. Charles W. Smith
	15	Bishop John T. Dallas
	22	Rev. Carl H. Elmore
	29	Rev. Boynton Merrill
December	6	Dr. Henry P. Van Dusen
	13	Rev. Arthur H. Bradford

Winter Term

January	10	Dr. Phillips E. Osgood
	17	Rev. Arthur L. Kinsolving
	24	Rev. Sidney Lovett
	31	Rev. William H. Jones
February	7	Dr. Joel B. Hayden
	14	Dean Robert R. Wicks
	21	Dr. J. Edgar Park
	28	Rev. William P. Schell
March	7	Rev. Morgan P. Noyes
	14	Rev. Joseph H. Twichell
	21	Rev. C. Leslie Glenn

Spring Term

April	11	Rev. Henry S. Coffin
	18	Rev. Henry H. Tweedy
	25	Rev. Dixon Hoag
May	9	Mr. Frank W. Cushwa
	9	Rev. Palfrey Perkins
	16	Rev. Paul G. Favour
	23	Dr. J. Edgar Park
	30	Rev. Charles E. Park
June	6	Rev. Everett M. Baker
	13	Dr. Percy G. Krammerer
	20	Rev. Herbert Hitchen
	27	Dean Charles R. Brown

PUBLICATIONS

1937

Back Row — Bridge, Francis, Reighley, Chamberlin, Hobbs, Shattuck, Parsons, Dixon, McKee
Fourth Row — Copp, Dalrymple, Gibson, Schreiber, Houghton, Price, Brush, McClelland, Sargent, Wolff
Third Row — Reber, Sloane, W., Sloane, J., Palmer, Weil, Houston, Griswold, Davison, Plumer, Hulburd
Second Row — Hamilton, Ford, Page, Clancy, Sayen, Boody, De Korn, Flash, Cooper
Front Row — Anderson, Pach, Wright, Stewart, Barrett, Stephenson, Gidding

EXONIAN BOARD

Editors

President	Ernest T. Stewart, Jr.
Managing Editor	Mortimer D. Wright
Business Manager	E. Mitchell Barrett
Assistant Business Manager	Robert P. Hulburd
Assignment Editor	James H. Stephenson
Circulation Manager	Douglas M. Anderson
Sports Editor	Henry F. Wolff
Feature Editor	Nelson R. Gidding
Advertising Manager	S. Warner Pach

Editorial Board Members

C. S. Bridge
Winston Broadfoot
C. B. Brush
W. B. Chamberlin
F. B. Clancy
W. H. Connelly
J. C. Cooper
F. G. Cox
Willard Dalrymple
W. T. Davidson
W. M. Decker
Richard DeKorn
T. W. Ford
J. S. Francis
Whitman Hobbs
F. S. Judson
N. deB. Katzenbach
C. W. Oliphant
P. H. Page
J. S. Palmer
D. A. Parsons
R. B. Plumer
W. F. Reighley
W. H. Sayen
J. R. Shattuck
J. R. Sloane
W. L. Sloane
A. L. Weil
R. L. Wicksser

Business Board Members

J. W. Bacon, Jr.
R. T. Boody
A. C. Diehl
D. N. Copp
F. C. Dixon
W. S. Flash
H. W. Griswold
J. M. Gibson
J. H. Hamilton
C. A. Houston
H. C. McClelland
J. V. McKee, Jr.
C. B. Price
Ezra Pugh, Jr.
W. C. H. Ramage
J. H. Reber
Ralph Sargent, Jr.
H. H. Sprunt
W. I. Witkin

WEATHER

Generally fair and warmer today and Sunday.

The Exonian

EVENTS

Football with Tilton, Soccer with Dartmouth Freshmen

VOL. CLXXVI — THE PHILLIPS EXETER ACADEMY, EXETER, N. H., SATURDAY, OCTOBER 17, 1936 — No. 7

BRANCH REFUSES SOULE BUT WILL MEET HARVARD ORATORS ON ELECTIONS

Golden Branch Unanimously Decides to Spurn Rival's Challenge; Harvard Clash Oct. 21

TOM STEPHENSON TO SPEAK

By a unanimous vote, the Golden Branch Debating Society has decided to re[illegible] the G[illegible] took [illegible] at a [illegible] atre [illegible] was [illegible] cussi[illegible] posal. [illegible] also [illegible] bate [illegible] Octob[illegible] bating [illegible] Bran[illegible] Perry [illegible] Harv[illegible] The [illegible] Pres[illegible] elect[illegible] atten[illegible]

Th[illegible] vard [illegible] the G[illegible] pres[illegible] coun[illegible] gener[illegible] was [illegible] prize [illegible] Gold[illegible] vice-p[illegible] on W[illegible]

Continued on Third Page

APTITUDE TEST PLANNED FOR STUDENTS THURSDAY

Seniors and Uppers Sched[illegible] Take Yale Developed T[illegible] Class Cuts Probable

OTHER SCHOOLS TAKE

Next Thursday Exeter stu[illegible] the Senior and Upper Middl[illegible] will have an opportunity to [illegible] an aptitude testing program [illegible] veloped [illegible] of Y[illegible] operati[illegible] school[illegible]

rogram [illegible] ay's E[illegible] as plat[illegible] only, [illegible] mission [illegible] made [illegible], who [illegible] idle o[illegible] have [illegible] ave th[illegible] f the [illegible] nts sh[illegible] r. Bar[illegible] rangen[illegible] antage. [illegible] those [illegible] s with which [illegible] are familiar, [illegible] the following [illegible]

the course of [illegible] llege was the [illegible] without much [illegible] choice. There [illegible] rogram to be [illegible] regardless of [illegible] might be pre[illegible] putting. Even there is wide differentiation, certainly in the second half of

Continued on Fourth Page

"The General Died at Dawn" Featured Movie for Tonight

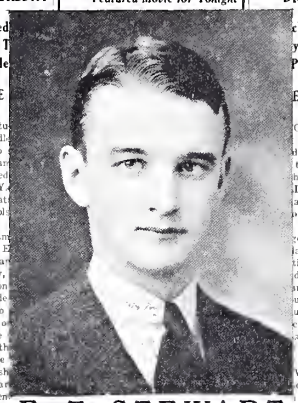

E. T. STEWART

string quarterback, will be unable to start Saturday owing to a minor shoulder injury. Elbel will take his place as field general. Norm Cosby and Doug Anderson are both out temporarily with leg injuries. The line, however, remains the same as last week with Borst and Miller, ends; Captain Prince and Byles at the tackle berths; Aubrey and Alley, guards; and Beckwith, center.

Tulley, Hirschhorn to Play

According to Coach Marlin Souders,

Continued on Third Page

"GHOST TRAIN" BY RIDLEY DRAMATIC CLUB CHOICE

[illegible]cludes Perry, Price, Morris, [illegible]y, Gordon, Patch, Queen, [illegible] Pat Knopf Electrician

[illegible]EMBER DATE OF PLAY

[illegible] Ghost Train," by Arnold Rid[illegible] be the first play of the year [illegible] by the Dramatic Club, ac[illegible] to Mr. [illegible] he play [illegible] London [illegible] a year's [illegible] been [illegible] which [illegible] so. [illegible] ay, whi[illegible] tially a [illegible] dance o[illegible] ar brou[illegible] ut, afte[illegible] uced to [illegible] east, a[illegible] as H. [illegible] of Ra[illegible] Elsie, [illegible] Warren [illegible] o saw [illegible] ll Morr[illegible] t of Sau[illegible] station [illegible] by Charles Av[illegible] Dramatic Club, [illegible] performances i[illegible] ductions last y[illegible] newlywed coup[illegible] Gene Gordon, [illegible] and by Frankl[illegible] wife, Peggy.

Miss Bourne [illegible] ster, will be ac[illegible] Tedly Deakin, [illegible] Robert Perry, while William W. Harper will play the part of Herbert

Continued on Third Page

MUSICAL CLUBS SELECT HUDSON-DELANGE BAND FOR NOVEMBER 7 DANCE

$5.50 Rate to Cover Week-end Expense at Inn as Committee Starts Arrangements at Once

PLAYED FOR JUNE BALL

The Hudson-DeLange Orchestra has been chosen by the executive [illegible] of the Musical Clubs to [illegible] er 7. [illegible] s the [illegible] r an [illegible] layed [illegible] was [illegible] le in [illegible] tober [illegible] soon [illegible] usical [illegible] e in- [illegible] make [illegible] r dif- [illegible] date [illegible] urlier [illegible] im- [illegible] and [illegible] week- [illegible] nflict. [illegible] Inn [illegible] e in- [illegible] and [illegible] and [illegible] couple. [illegible] din- [illegible] well. [illegible] d for [illegible] Phil- [illegible] nday [illegible] then

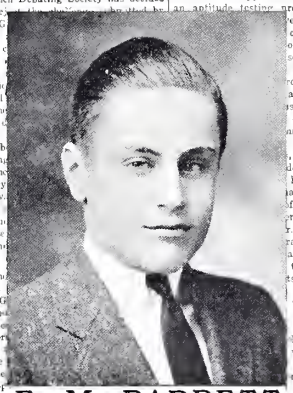

E. M. BARRETT

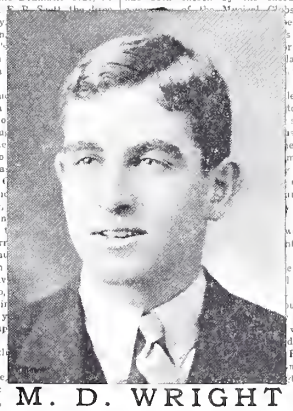

M. D. WRIGHT

NEW FIELD HOUSE READY FOR TODAY'S ENCOUNTER

Tablets with Names of Field House Donors to be Placed on Walls of Rooms

HEATING SYSTEM PLANNED

According to Mr. Corning Benton, Academy treasurer, some tablets will soon be placed on the walls of the new field house, designating the names of the several donors of the field house. These tablets will probably be made from limestone.

The field house, which was erected during the summer, was made possible through gifts from an unknown donor, the 1936 senior class, and enough more money from the Academy to complete the task. Only one room of the house was used last Saturday in the Harvard Freshman game, but all three rooms will be available for use in today's game with Tilton.

Oil Stoves for Heat

The Academy is experimenting, at present, with some inexpensive oil stoves with which to heat the rooms during the colder days of the football season. In order to relieve the bareness of the walls, it has been suggested by both the athletic and business departments of the Academy that each class hang pictures of its own teams upon it walls.

It is the hope of the school business department that the next three graduating classes contribute towards building three more rooms in the field house, one each for the Uppers, Lowers, and Juniors.

THE *Exonian*, completing its fifty-ninth year, has fulfilled the three purposes of a school newspaper. It has provided its readers with the worthwhile news of their own campus; it has occasionally given flashes of the outside world in interesting interviews with famous people; and it has made its readers concerned with the best interests of the Academy.

In its style and appearance this year, the *Exonian* has become much more accurate and newsworthy than before, and, as evinced by the steady rise in the *Princetonian* ranking, has become neater and more skillfully composed. In spite of the many traditional jeers from the student body, we feel that the *Exonian* stands high in the estimation of all.

DARTMOUTH '40 OPPOSES EXETER BOOTERS TODAY

Outlook for Victory Encouraging; Team That Beat Harvard Due to Start Again

The Red and Gray booters will have a hard job on their hands when they face the Dartmouth freshmen, whom they tied, 1-1, last year, at 2 o'clock today on the local field.

Considering the outcome of last week's game with the Harvard freshmen, Coaches Galt and Kesler stated to the EXONIAN that, if the team makes a good showing in today's game, the odds on winning the remaining games on the schedule will be very favorable.

Fred Ewing, who played class soccer last year at Exeter, will appear on the Freshman forward line. Last year the Freshmen outweighed the Red and Gray kickers, but they have a lighter team this year.

Encouraged by the outcome of last Saturday's game, the soccer squad has been practicing diligently all week and, according to the coaches, is in far better condition than it was at the beginning of the season.

Those starting in the game on the forward line will be Captain Surayong on the right wing, with Ward Chamberlin on the opposite flank. W. Sloane, J. Bonner and J. Sloane will start at center of the line. Backing the forward line will be Pat Knopf, Bill Stewart and Dick Arnold at the halfback posts. Dick Fellowes and Nev Gehman will fill the fullback berths again. Genial George Hanford will oppose the invaders from the goal position.

The touch football league has been divided into eight teams.

Standing — Kawaguchi, Reed, Glidden, Smith, McBrier, Melia
Sitting — Gagliardi, Heald, Gordon, Shepard, Benchley

PEAN BOARD

Editor-in-Chief
George S. Gordon, 3d

Advertising Manager
Harwood Shepard

Circulation Manager
Daniel J. Melia

Page Design Editor
Julian C. Smith

Managing Editor
John B. Heald

Manuscript Editor
James R. McBrier

Accountant
John C. Glidden

Editorial Manager
Lee P. Gagliardi

Photographic Editor
Robert Benchley, Jr.

Art Editors
Robert Benchley, Jr.
Masaaki Kawaguchi

Secretary
Mortimer P. Reed, Jr.

Associate Board Members

F. G. Cox, Jr.
W. A. Crawford, 2d
D'Arcy Curwen
D. M. Davis
W. T. Goodale
T. H. Guething
J. L. Hannaford
F. A. Houghton
L. H. Johnson
G. C. Keefer
J. F. Magee, Jr.
Ezra Pugh, Jr.
Ralph Sargent, Jr.
R. M. Schreiber
S. V. Timberlake
T. T. White

Harwood Shepard

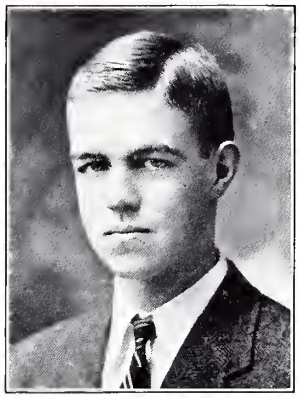

George S. Gordon

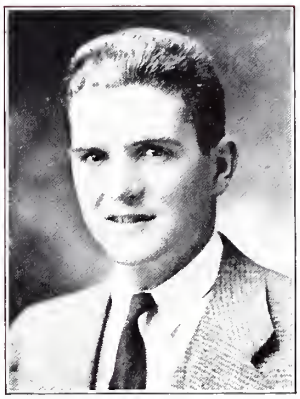

John B. Heald

THE PEAN

THIS year's PEAN represents a radical departure from the style of former year-books, in that, for the first time in several years, color has been used throughout. Because of the cost of this, the editors have been forced to cut down the number of candid photographs from the number of last year; even with this cut, however, there are more such photographs than in any year prior to 1936. Also new in this year's book is the cover.

The editors owe their sincerest thanks to Dr. Leonard, the PEAN'S faculty adviser; to Mr. Folds, for his help in the art work; and to Mr. Cushwa and Mr. Williams, for aiding us with several editorials.

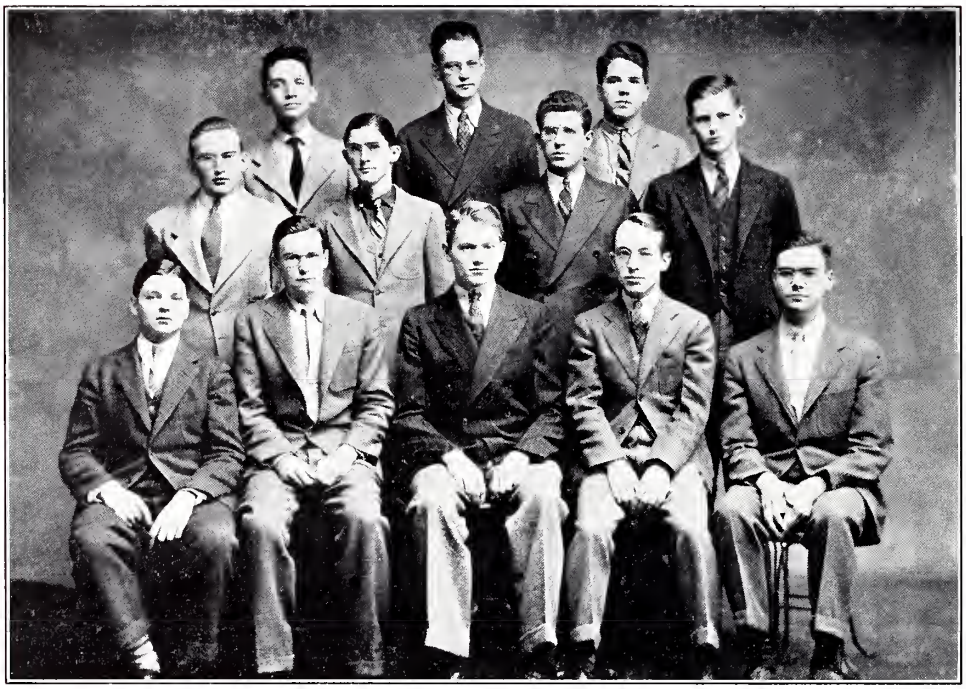

Back Row — Hugo, Smith, Neagle
Second Row — Kuryla, Weare, Stern, McBrier
Front Row — Gidding, Richardson, Ansley, Woodruff, Scott

REVIEW BOARD

President	Hudson R. Ansley
Secretary	George L. Richardson, 3d
Business Manager	John H. Woodruff, 2d
Advertising Manager	John L. Scott

Associate Editors

O. M. Bigelow 3d — H. E. Hugo — C. H. Stern
R. P. Stephens

Assistant Editors

E. L. Burwell — M. C. Gulick — D. B. Turner
D. C. Mackenzie, Jr.

Associate Managers

W. J. Furman — T. L. Kuryla — P. M. Neagle
J. R. McBrier

John H. Woodruff

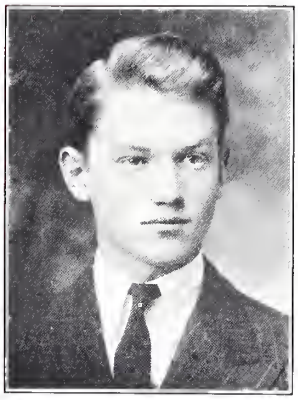

Hudson R Ansley

George L. Richardson

THE REVIEW

THE *Phillips Exeter Review*, the literary magazine of the school, which is published once a term under the auspices of the Lantern Club, has just completed a most excellent year. To Hudson Ansley and his assistants must go the credit for instilling into the otherwise colorless *Review* life and human interest. Using cartoons, drawings, and photographs for the first time in the history of the *Review*, Ansley has succeeded in presenting a more popular book. With such innovations as these, the *Review* took on an aspect of a modern publication. The articles, poems, essays, and stories remained much the same as before, with many good contributions coming from members of the student body.

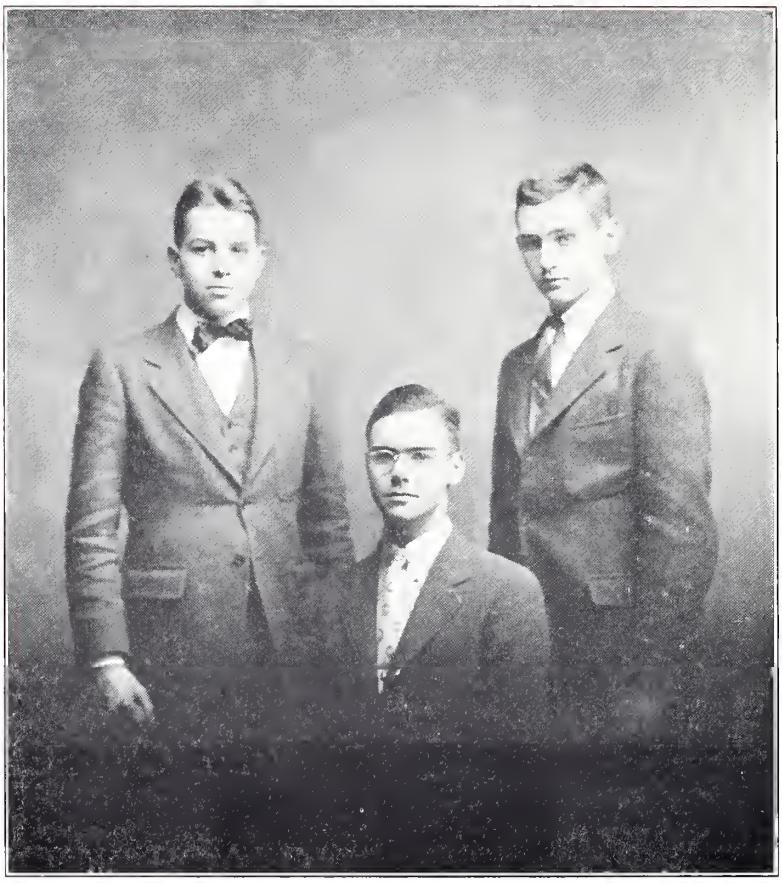

Hulburd, Scott, Wolff

"E" BOOK BOARD

Editor-in-Chief
JOHN L. SCOTT

Assistant Editor
HENRY F. WOLFF, 3D

Business Manager
ROBERT P. HULBURD

THE "E" Book has this year, as usual, fulfilled its purpose of acquainting new students with the customs, traditions, and spirit of Exeter. Although this year's book has not been notably different from or superior to its predecessors, yet we ought to realize the great amount of labor which went into the editing and publishing. The "E" Book, more than anything else, helps the new student to become used to his new Exeter life; and for the old student, the book becomes a handy storehouse of information, which can be referred to at any time for school songs, track records, and records of Exeter-Andover contests in all sports. Thus the "E" Book serves a very real and important purpose in the school, and is an indispensable aid for all Exeter men, whether Preps or Seniors.

LIST OF MOVING PICTURES

Fall Term

September 26	"The Gorgeous Hussy," "Thank You, Jeeves"
October 3	"Swing Time"
October 10	"The Great Ziegfield"
October 17	"The General Died at Dawn"
October 24	"Sing, Baby, Sing," "Nine Days a Queen"
October 31	"A Night at the Opera," "The Lost Patrol"
November 7	"The Big Game"
November 14	"My Man Godfrey"
November 21	"Libeled Lady"
December 5	"Picadilly Jim"
December 12	"Adventure in Manhatten," "Magnificent Brute"
December 15	"Love on the Run"

Winter Term

January 9	"Sinners Take All," "The Gay Desperado"
January 16	"Come and Get It," "Born to Dance"
January 23	"The Charge of the Light Brigade"
January 30	"Three Men on a Horse," "Dodsworth"
February 6	"After the Thin Man," "Yellow Cruise"
February 13	"Slalom," "That Girl from Paris"
February 20	"The Plainsman"
March 6	"Winterset," "One in a Million"
March 13	"The Devil is a Sissy," "The Smartest Girl in Town"

Spring Term

April 10	"Love is News," "The Last of Mrs. Cheney"
April 17	"Fire Over England"
April 24	"Three Smart Girls," "Czar to Lenin"
May 1	"When's Your Birthday," "A Family Affair"
May 8	"Personal Property," "Sea Devils"
May 22	"Maytime"
May 29	"Wake Up and Live"
June 5	"Romeo and Juliet"
June 12	"Let Us Dance"
June 19	"Night Must Fall"

MUSICAL

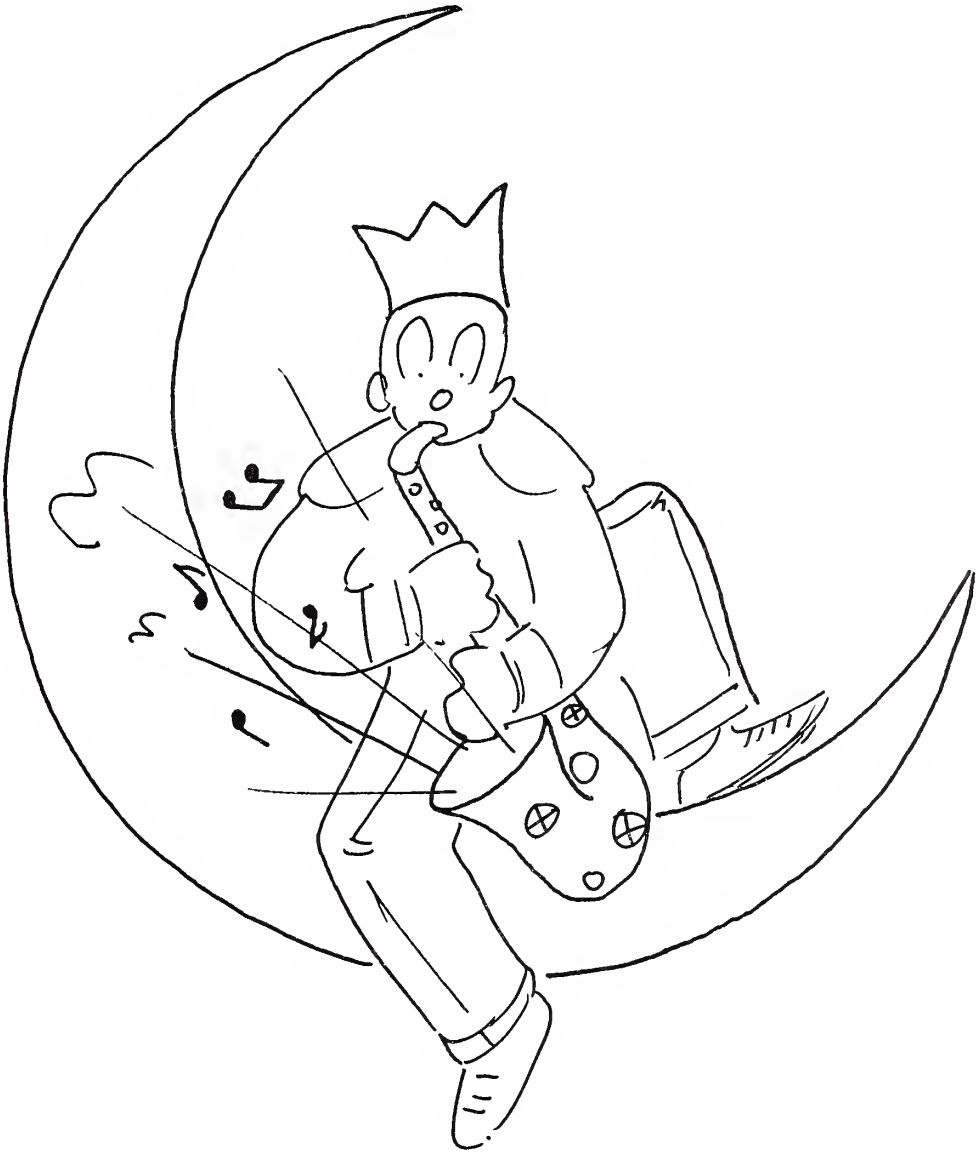

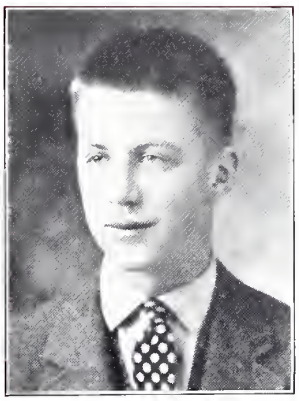

C. L. Safford, Jr.

Mr. Landers

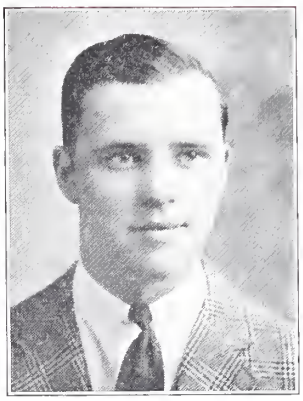

C. P. Clarke

MUSICAL CLUBS

OFFICERS

President	Charles L. Safford, Jr.
Vice-President	Charles P. Clarke
Secretary	Robert W. Mazur
Glee Club Librarian	Shelton Pitney, Jr.
	Ralph W. Prince, Assistant
Band Librarian	Walter T. Goodale
Orchestra Librarian	James S. Thornton

THIS year the Musical Clubs had their best year under Mr. Arthur Landers. On Sunday, December 13, the annual fall term concert took place, assisted by Mr. Marcel Jorré, pianist, and this concert marked the début of the Musical Clubs for the year. On January 23 they gave a joint concert at Bradford with the Bradford Junior College Chorus, followed by a dance. The next trip took the Musical Clubs to Rogers Hall, where a concert and a dance occupied the evening. The Beaver Country Day School Glee Club journeyed to Exeter on March 20, and gave a concert preceded by a dance at the Inn. Once during the winter term the Orchestra performed in chapel, assisted by Mr. Jorré. The annual joint Exeter-Andover concert on April 17, and the Wellesley College Choir assisted by the Glee Club on May 2, completed the home concerts for the year. Mamie's Music Masters, a unit of the Musical Clubs, played at all these dances. On May 8, the Musical Clubs journeyed to Dana Hall, where a concert and a dance were given. In addition, the Musical Clubs presented to the school, "Trial by Jury," under the sponsorship of the Dramatic Association. The fall dance, under the direction of the executive committee, opened Exeter's social season, with the Hudson-Delange Orchestra playing under a setting of simple but effective decorations. Later in the year a concert was given by Albert Spalding through the Tilden Strauss Foundation. An interesting sidelight on the Musical Clubs is that they make frequent trips to other schools who judge Exeter accordingly, and we may be sure that through the showing of these clubs, Exeter has made a lasting impression on many outsiders.

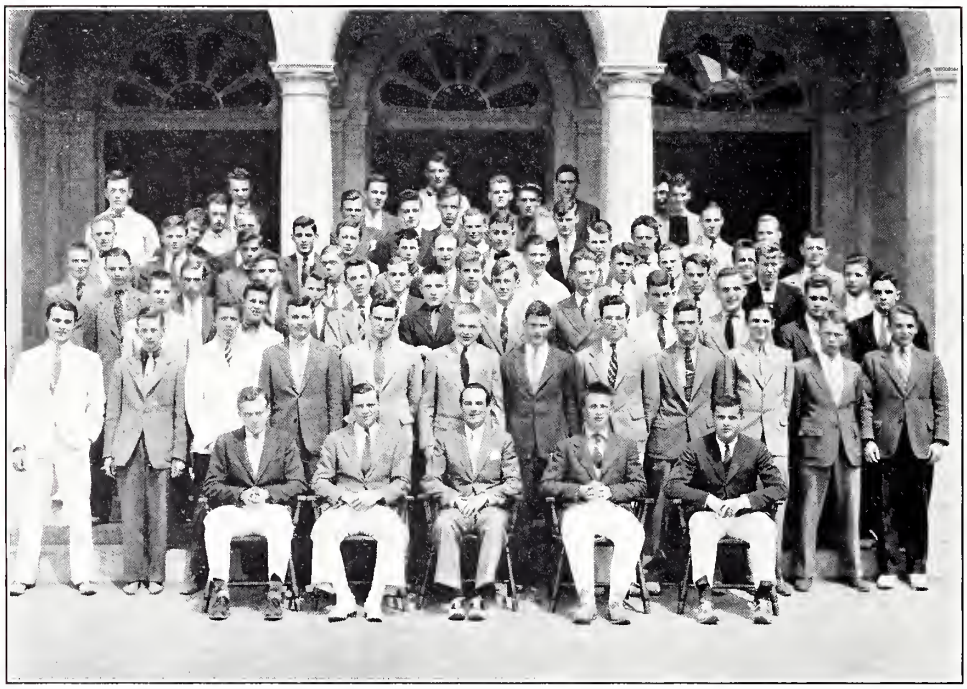

GLEE CLUB

First Tenor

C. S. Benson
H. D'A. Curwen, Jr.
J. R. Devine
W. N. Fessenden
A. M. Johnson
J. F. Magee, Jr.
H. A. Mayforth, Jr.
R. W. Prince
W. R. Rudd
R. P. Stephens
G. C. Sweet
R. D. Whittemore

Second Tenor

R. G. Betchley
J. M. Boots
R. D. Hill
W. S. Holmes
F. H. Hosford
R. L. Levy
B. H. Matteson, Jr.
D. B. Moore
J. A. Ordway
F. R. Redfern
D. D. Rothacker, Jr.
D. B. Tower
D. B. Turner
R. W. Van Middlesworth

Baritone

J. H. Barber
R. T. Boody
C. P. Clarke
E. H. Cook
F. G. Cox
J. P. Furniss
M. C. Gulick
L. C. Hamilton
Trumbull Huntington
R. W. Mazur
J. L. Miner, 3d
H. C. Morris, Jr.
J. A. Pearson
Shelton Pitney, Jr.
H. G. Theis
S. V. Timberlake
E. A. Wearin

Second Bass

C. M. Allen
H. G. Buzzell
D. C. Chamberlain
B. A. Copp, 4th
T. A. Evans
R. W. Fletcher
W. W. Harper, Jr.
D. W. Hoagland
D. W. Howard
R. E. Miller, Jr.
D. H. Mitchell
R. H. Peck
John Rossiter
C. L. Safford
R. W. Schmidt
J. S. Thornton
J. Y. G. Walker, Jr.
J. F. Williamson, Jr.

Back Row — Cullen, Ver Planck, Everest, Goodale, Kendall, Boots, Barber
Second Row — Hagge, Decker, Crane, Howard, Shohl, Simpson, Clancy, Curtis
Front Row — Darrin, Williams, Boardman, Jones, Coons, Hill

P. E. A. BAND

President . . . . . Robert M. Curtis
Librarian . . . . . Walter T. Goodale
Drum Major . . . . . John Y. G. Walker

Clarinets

R. P. Black
J. M. Boots
R. S. Brewitt
L. T. Briggs
D. C. Chase
W. M. Decker, 3d
R. D. Hill
C. F. Whiting

Trombones

L. F. Kendall
J. I. Everest

Trumpets

R. M. Curtis
H. H. Apgar
T. J. Leonard
F. B. Clancey
D. W. Howard
Philip Ver Plank, Jr.

Saxophones

Theodore Shohl
Frederick Sargent
T. V. Simpson

Bass

J. H. Barber
R. E. Cullen, Jr.

Drums

R. C. Boardman
Albert Coons, Jr.
G. R. Clough
F. P. Jones

Flute

D. L. Hagge

Cymbals

W. A. Darrin

Piccolo

E. M. Crane

Baritone

W. T. Goodale

Bass Drum

E. H. Williams

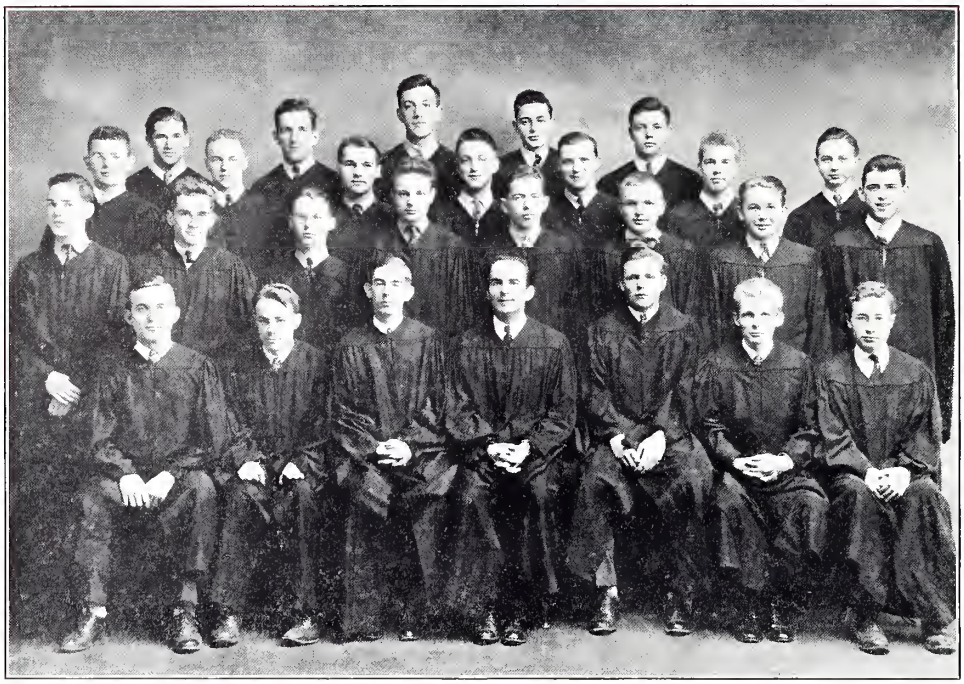

Back Row — Rudd, Fletcher, Allen, Schmidt, Van Middlesworth
Third Row — Hamilton, Fessenden, Prince, Safford, Clark, Matteson, Moore
Second Row — Cox, Buzzell, Whittemore, Evans, Miner, Johnson, Hoagland, Levy
Front Row — Wearin, Huntington, Tower, Mr. Landers, Mitchell, Gulick, Turner

CHAPEL CHOIR

First Tenor

W. N. Fessenden
A. M. Johnson
R. W. Prince
W. R. Rudd
G. C. Sweet
R. D. Whittemore

Second Tenor

R. D. Hill
R. L. Levy
B. H. Matteson, Jr.
D. B. Moore
D. B. Tower
D. B. Turner
R. W. Van Middlesworth

Baritone

C. P. Clarke
E. H. Cox
M. C. Gulick
L. C. Hamilton
Trumbull Huntington
J. L. Miner, 3d
H. G. Morris, Jr.
E. A. Wearin

Second Bass

C. M. Allen
H. G. Buzzell
J. A. Evans
R. W. Fletcher
W. W. Harper, Jr.
D. W. Hoagland
D. H. Mitchell
C. L. Safford
R. W. Schmidt

MAMIE'S MUSIC MASTERS

Standing — French, Everett, Goodale, Kendall, Hill, Safford, Curtis, Ver Planck, Linscott
Sitting — Briggs, Begole, Boardman, Thornton, Johnson

OFFICERS

Director . . . . . Charles L. Safford, Jr.
Leader . . . . . Richard D. Hill
Manager . . . . . Richard D. Whittemore

Piano
C. L. Safford, Jr.

First Saxophone
W. J. Johnson

Second Saxophone
J. S. Thornton

Third Saxophone
F. H. Begole, 3d

Fourth Saxophone
L. T. Briggs

First Trumpet
R. M. Curtis

Second Trumpet
Philip Ver Plank, Jr.

First Trombone
L. F. Kendall, Jr.

Second Trombone
J. I. Everest

Third Trombone
W. T. Goodale

Clarinet
R. D. Hill

Bass
R. B. Linscott

Rhythm
R. C. Boardman

Guitar
D. E. French

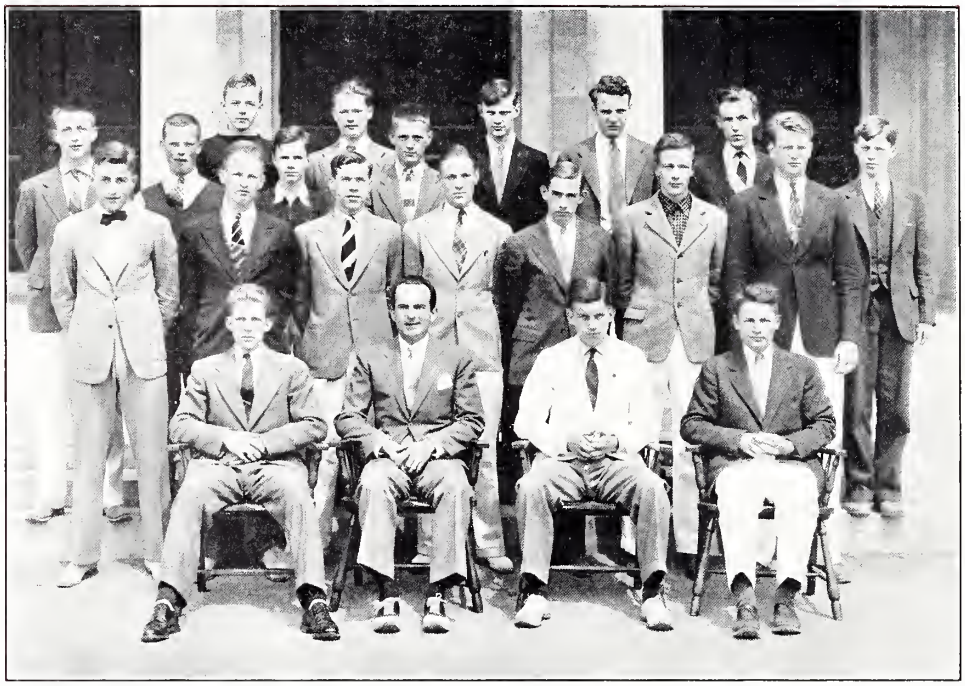

Back Row — Hagge, Batchelor, Campbell, Evans, Linscott
Third Row — Safford, Kendall, Crane, Boardman
Second Row — Gehman, Harman, Pfeiffenberger, Hill, Tower, Boots, Burnett, Underwood
Front Row — Clough, Mr. Landers, Thornton, Curtis

ORCHESTRA

STRINGS

Violins

W. H. Batchelor
M. D. Campbell
W. S. Clough, Jr.
E. S. Draper, Jr.
H. N. Gehman
R. P. Harman
K. W. Kirchwey, Jr.
G. G. Thompson
A. H. Underwood

Cello

J. B. Burnett
T. A. Evans
R. B. Linscott
Mather Pfeiffenberger

WOODWIND

Clarinet

R. D. Hill
J. S. Thornton

Flute

D. L. Hagge
E. M. Crane

Oboe

L. T. Briggs

BRASS

Trombone

L. F. Kendall, Jr.

Trumpet

H. H. Apgar
R. M. Curtis

Mellophone

J. M. Boots

PERCUSSION

Tympany

C. L. Safford, Jr.

Drums

R. C. Boardman
G. R. Clough

ACADEMY CONCERTS

November 1	Russian Symphonic Choir.
December 6	Albert Spaulding, violinist.
December 13	Academy Musical Clubs (Glee Club and Marcel Jorré, pianist. Orchestra).
January 24	Stradivarius String Quartet.
February 14	Joseph Hofmann, pianist.
March 4-5	"Trial by Jury."
March 7	Hampton Institute Singers.
March 20	Beaver Country Day School Glee Club and Academy Musical Clubs.
March 21	Faculty Concert: Madeliene King Bartell, soprano; Klaus Goetze, pianist; George Millrood, violinist; Marcel Jorré and Arthur Landers, accompanists.
April 17	Andover-Exeter Musical Clubs Concert.
May 2	Wellesley College Glee Club, assisted by the Academy Glee Club.
June 27	Commencement Concert: Arthur Landers, organist and Members of the Senior Class

DRAMATICS

Mr. Mayer

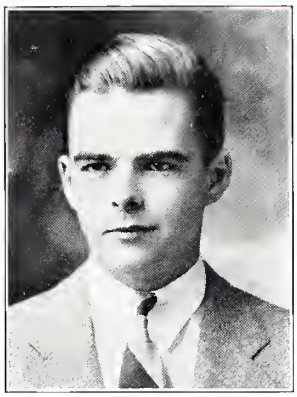

G. H. Hanford

Mr. Scott

DRAMATIC ASSOCIATION

OFFICERS

President	George H. Hanford
Vice-President	John G. Wilson
Secretary	Charles W. Avery
Directors	Mr. John Mayher
	Mr. Edward R. Scott

UNDER the direction of Mr. Mayher and Mr. Scott, the Dramatic Association has produced a highly successful group of plays. With the stage settings by President George Hanford, combined with the splendid acting of H. R. Perry, B. Osborne, J. B. Rosenbaum, and others, an effect was created that has never before been seen at Exeter.

For the winter play, "Trial by Jury," the Academy Musical Clubs joined with the Association in producing an extremely humorous operetta. Mr. Scott, Edward Wearin, Arthur Johnson, and most of the beautiful belles of the town of Exeter constituted the main attractions.

The spring play, "The Petrified Forest," completed the year, with Louis Cerutti more than ably filling the position of "Killer Mantee." To George Hanford and his assistants goes the credit for a most realistic and exciting performance.

PRODUCTION STAFF

Stage Manager . . . . . George H. Hanford

Assistant . . . . . W. Wallace Marshall

Master Electrician . . . . . James W. Adams

Assistants . . . . Michael K. Clark, James A. Fisher, Thomas W. Ford, J. Elden Sawhill, Jr.

Masters of Properties . . . . Thomas Dugan, Phillip M. Neagle

Assistants . . . . . Charles S. Bridge, Richard P. Keating, Theodore Kiendl, Jr., Richard F. Manegold, Burke Marshall

Scenic Designers . . . . . William D. Campbell, William T. Davidson, Ralph C. Gleason, George Thomson, Albert T. Walkley

Master Carpenter . . . . . Kenneth H. Wilson, 2d

Assistants . . . . . James E. Dwyer, Jr., John M. Gibson, Robert W. Williams

Business Assistants . . . . . John C. Hoopes, George W. Kirchwey

Call Boys . . . . . David M. Boffey, Ross Buckley

Prompter . . . . . George W. Taylor

Head Usher . . . . . John G. Wilson

THE PLAYS

THE GHOST TRAIN

A Play in Three Acts by Arnold Ridley

(Under the Direction of Mr. Scott)

THE CAST

Richard Winthrop	H. Cameron Morris, Jr.
Elsie Winthrop	Donald Warren, Jr.
Saul Hodgkin	Charles W. Avery
Charles Murdock	John L. Hannaford
Peggy Murdock	Franklin J. Maxwell, Jr.
Miss Bourne	John B. Rosenbaum
Teddie Deakin	H. Robert Perry, Jr.
Julia Price	Bayard Osborn
Herbert Price	Thomas L. Fortune
John Sterling	Frederic K. Queen
Jackson	Thomas T. Peyton
Detectives	Edward P. Edmunds, Wentzle Ruml, 3d

THE MAN WHO MARRIED A DUMB WIFE

(Under the Direction of Mr. John Mayher)

THE CAST

Master Leonard Botal, Judge	Forrest C. Eggleston
Master Adam Fumee, Lawyer	Robert L. Brightman
Master Simon Colline, Doctor	Nicholas Katzenbach
Master Jean Maugier, Surgeon	Donald L. Grant
Master Serafin Dulaurier, Apothecary	Peter P. Grey
Giles Boiscourtier, Secretary	Otis M. Bigelow, 3d
A Blind Fiddler	Robert W. Mazur
Catherine, Botal's Wife	John B. Rosenbaum
Alison, Botal's Servant	Franklin Hancock
Mlle. de la Garandiere	D'Arcy Curwen
Mme. de la Bruine	Adrian C. Larkin
The Chickweed Man	James C. Totman
The Watercress Man	Jean I. Gordon
The Candle Man	John L. Hannaford
The Chimney Sweep	George B. Gifford, Jr.
Page to Mlle. de la Garandiere	William L. Sloan, 2d
Footmen to Mme. de la Bruine	Franklin J. Maxwell, Jr., Roger C. Ward
First Doctor's Attendant	Wentzle Ruml, 3d
Second Doctor's Attendant	William F. Meredith, Jr.

TRIAL BY JURY

Under the Direction of Mr. Edward R. Scott and Mr. Arthur A. Landers

THE CAST

The Learned Judge	Mr. Edward R. Scott
The Plaintiff	Miss Helen Smith
The Defendant	Arthur Johnson
Counsel for the Plaintiff	Edward A. Wearin
Usher	Mr. Robert M. Galt
Foreman of the Jury	C. Louis Safford, Jr.

Assisted by Jurymen, Bridesmaids, Spectators, and Orchestra.

THE PETRIFIED FOREST

Under the Direction of Mr. John Mayher

THE CAST

Gramp Maple	Donald B. Tower
Boze Hertzlinger	Robert W. Mazur
A Telegraph Lineman	Gilbert Hahn, Jr.
Another Lineman	Charles P. Clarke
Jason Maple	Robert Barnett
Gabby Maple	Bayard Osborn
Paula	Robert Q. Davis
Alan Squier	H. Robert Perry, Jr.
Herb	Trumbull Huntington
Mr. Chishlom	Nicholas Katzenbach
Mrs. Chisholm	John B. Rosenbaum
Joseph	Roger C. Ward
Jackie	Horace G. Cleveland, Jr.
Duke Mantee	Louis A. Cerutti
Ruby	John F. Magee, Jr.
Pyles	Joe R. Seacrest
Legion Commander	Donald L. Grant
Another Legionnaire	Jean I. Gordon
Sheriff	Edward P. Edmunds
A Deputy	William Harvey
Another Deputy	Frederic K. Queen

SOCIAL

SOCIAL

THIS year's social season may indeed be remembered as a successful one. The Fall Dance was greatly enjoyed by the large number of students and their guests who attended. The music was furnished by the Hudson-DeLange Orchestra, which, it may be said, was among the best ever heard at Exeter. To Mr. Landers and the members of the Musical Clubs we give our greatest praise for an enjoyable and successful dance.

The Winter Dance was managed, as usual, by the Senior Council, and was the most important event of the term. Charley Barnet and his Orchestra, while not quite equaling the fall term music, was very successful as the large number attending proved.

The Spring Dance, held on May 15 under the direction of the Southern Club, again featured the Hudson-DeLange Orchestra.

JUNE BALL OFFICERS

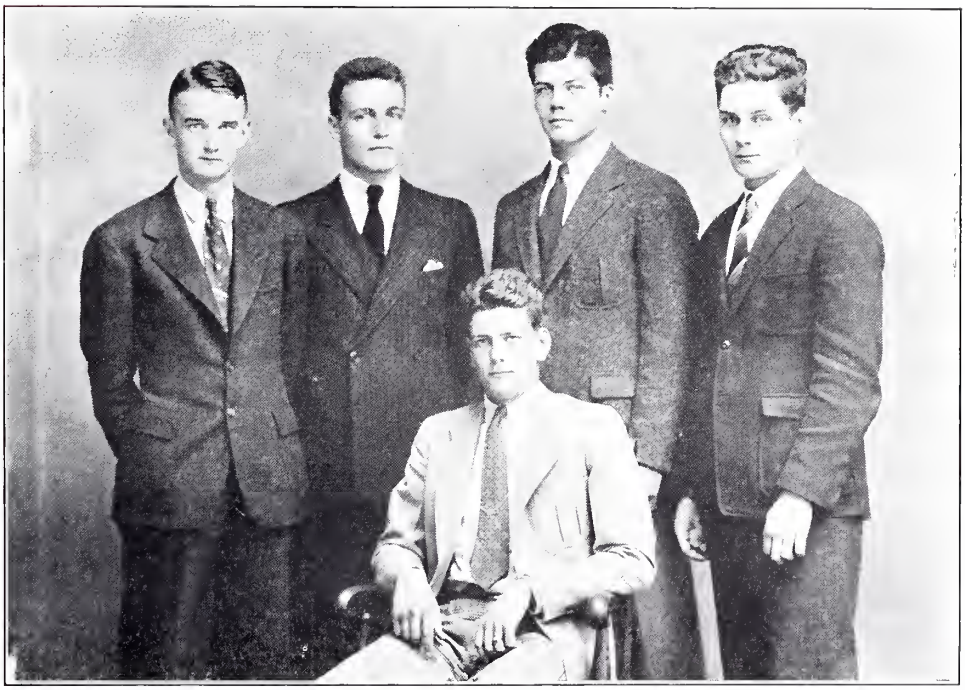

Standing — Stewart, Wilson, Byles, Crittenden
Sitting — Cosby

TO THE JUNE BALL GIRL

The sense of beauty is the first that dies
As Man descends the darkling vale of years;
To dote on beauty is for youthful eyes,
Before its glory fades and disappears.
A time there was when Youth loved beauty long;
Today his eye is dead at seventeen---
No time for woods and fields and beauty's song
In this swift age of science and machine.
And yet one beauty is there so sublime
It penetrates him, prematurely blinded,
Makes free verse of his heart lethargic rime,
Rejuvenates him, once more beauty-minded.

Oh June Ball Girl, this power is yours alone;
You compensate for years of beauty flown.

CHARLES H. STERN

FRATERNITIES

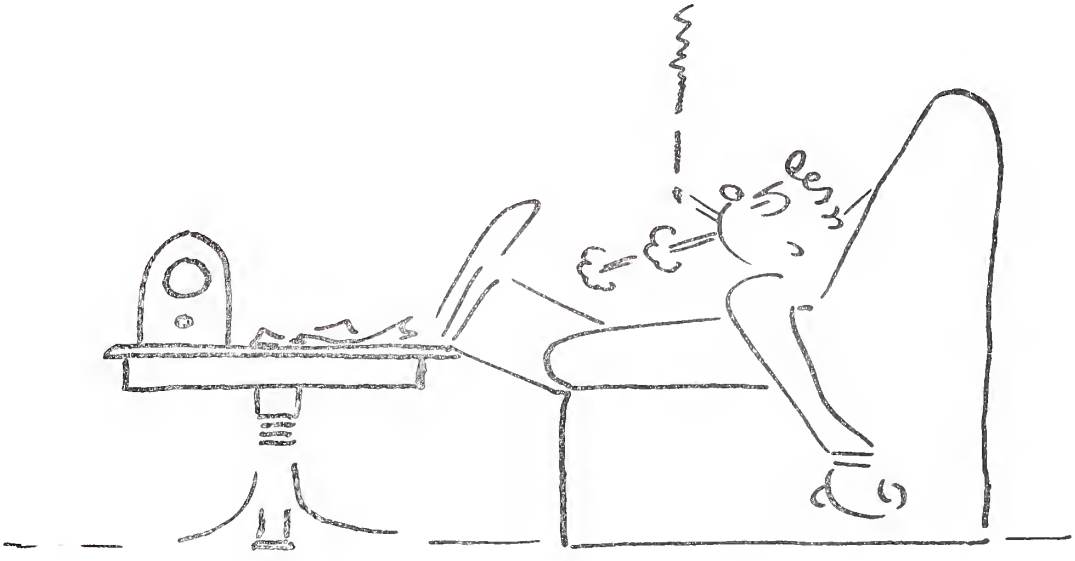

1937

PHI EPSILON SIGMA

Fratres in Facultate

Earl Alonzo Barrett
William Nickerson Bates
Henry Hamilton Bissell
Thomas McKey Folds
Robert McFarlane Galt
Paul Eugene Gropp
Norman Lowrie Hatch
Marcel Jorre
Robert Wilson Kesler
Norman Shaw McKendrick
Zenas Franklin Neumeister
Oscar Williams Pearson
Donald Simms Rickard
Ezra Pike Rounds
Edwin Victor Spooner
Harris Henderson Thomas

Fratres in Academia

Thomas Ross Aldrich, Jr.
Philip Charles Beals
John Randolph Bonney
John Roscoe Borst
Loring Taylor Briggs
Robert Lloyd Brightman
John Edward Carmichael
Horace Gillette Cleveland, 3d
John Galvin Devine
Earle Sumner Draper, Jr.
John Stevens Francis
Arthur Warren Hanson, Jr.
Richard Penfield Harman
Francis March Hatch
Peter Charles Gilbert Hoppin
Trumbull Huntington
Robert Kingsley Jackson
William Sharpless Jackson, Jr.
Harry Dwight Kingsley
Thomas Lacey, 2d
Russell James Leonard
Joe Bart Moore
Alva Morrison, Jr.
George Oleair
Stewart Warner Pach
Proctor Hull Page, Jr.
Richard Blackwood Plumer
Henry Ward Reighley
William Ford Reighley
Joseph Ormsby Rutter
William Kennett Saunders
Robert Joseph Savage
John Power Schroeder
Donald Mather Skidmore
Robert Drew Sterling
Walter Treat St. Goar
Fred Daniel Sutphen
Jerry Lawrence Thayer, Jr.
James Starbuck Thornton
Dean Crittenden Walker
Van Cranson Watton
Bruce Page Wilson
Arthur Elmer Wright, Jr.
Mortimer Dickinson Wright

1937

KAPPA EPSILON PI

Fratres in Facultate

Ernest Cosma Bartell
Dexter Butterfield
Robert Newton Cunningham, Jr.
DeVaux DeLancey
Eugene Davis Finch
Winthrop Edwards Fiske
Howard Grey Funkhouser
Richard William Galbraith
Walter Hamilton Gillespie
Chilson Hathaway Leonard
George Thomas Major
Clair Naylor
Percy Couch Rogers
Henry Martin Shute

Fratres in Academia

David Way Allerdice, Jr.
Rayford Wardlaw Alley, Jr.
Douglas McDougall Anderson
Alan Carey Appel
John Richard Arnzen
Donald Henry Barnes
James Thomas Aubrey, Jr.
Wilson F. Barnes, Jr.
Edward Mitchell Barrett
Edmund Ruffin Beckwith, Jr.
Richard Frease Belden
James Eugene Bennett, Jr.
John Adams Burditt
Axtell Byles
Foster Sherburne Carter
Norman Cosby
Robert Miles Curtis
David Meacham Davis
William More Decker, 3d
John Edward Flaherty
Joseph Graham Fogg, Jr.
Eric Thorgny Franzen
Clayton Russell Gaylord
Henry Nevin Gehman
John Cheney Glidden
John Hislop Hamilton
William Bradbury Harvey
Robert Fowler Hendrie
Fred Hirschhorn, Jr.
Walter Robinson Howell, Jr.
Lewis Melville Jack
David Stewart Jamison
William Joseph Johnson
George Washington Kirchwey, 3d
Ralph Edwin Moore
William Talbot Penniman, Jr.
James Newhall Rothschild
John Field Sexton
Wilbur Jay Shenk, Jr.
John Richard Skuse
Alden Brooks Sleeper
James Ross Sloane
William Milligan Sloane
Ernest Taylor Stewart, Jr.
Donald Kenneth Taylor
William Redman Tully
Charles Hoffman Wilson
Henry Felix Wolff, Jr.

1937

KAPPA DELTA PI

Fratres in Facultate

George Edward Bennett
Stillman Percy Roberts Chadwick
John Clarence Hogg
Phillip Edwin Hulburd
Henry Leland Chapman Leighton
John Mayher
Leonard Elkins Pearl
Charles Russell Stringer
Thurlo Bates Thomas
Frederick Raymond Whitman

Fratres in Academia

James Waugh Adams
Richard Fenelon Arnold
Frank Gunn Bagley
Arthur Sewall Bosworth, Jr.
Chester Francis Chase
Everett Clement
Samuel Hanson Coxe
Fred Taylor Cumings
William Duane Draper
John Fuller Davis, Jr.
Henry Whitney Dodge
Richard Boyce Fellows
Richard Fowler Fisher
Edwin Adams Gourley
Olcott Gates
John Brooks Heald
Theodore Irwin Hilliard
Denman Keith Holmes
Wistar Morris Janney
Hugh Kenworthy, Jr.
Donald Breck Lamont
Joseph Marcus McLaughlin
Dean Webber Morse
George Mather Prince
Ezra Pugh
Donald Hobbs Richards
Robert Kenneth Robson
William Louis Rodman
William Richards Rudd
Robert Bernard Russell
Sabin Pond Sanger
Robert Emmett Stevenson
Dinajati Suriyong
Charles Renfrew Thomson

1937

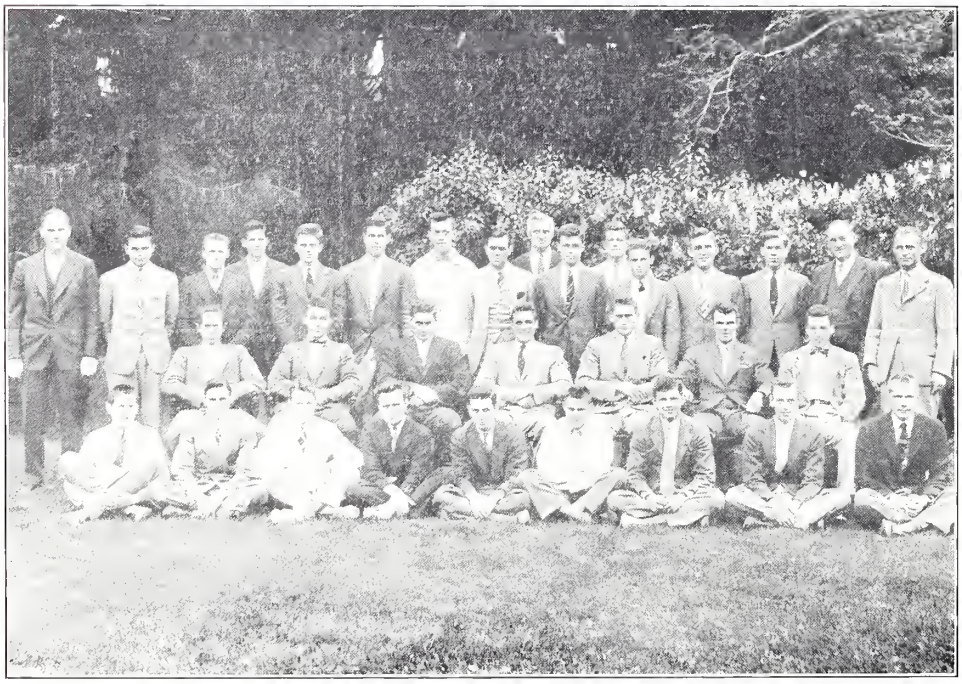

PHI THETA PSI

Fratres in Facultate

Corning Benton
Henry Cleveland Blake
Laurence Murray Crosbie
Henry D'Arcy Curwen
Howard Trevelyan Easton
Philip Martin Ham
Arthur Alexander Landers
Andrew Longacre
Robert Gilchrist Luckey
Clarence Higgins Sanford
Edward Robert Scott
Eben Wallace
Myron Richard Williams

Fratres in Academia

Charles Milton Allen, 3d
Richard Hale Andrews
John Kramer Bagby
Fred Hulburt Begole, 3d
Robert Benchley, Jr.
Chapman Spencer Benson
William Gillies Broadfoot
Winston Broadfoot
Edward Langdon Burwell
William Howard Connelly
William Alexander Crawford, 2d
Gazaway Lemar Crittenden
D'Arcy Curwen
William Newton Fessenden
Thomas Willard Ford
Lee Parsons Gagliardi
John Haldeman Garretson, Jr.
Aubrey McEwan Haines
George Hyde Hanford
Jack Fackenthal Magee, Jr.
William Patrick McDermott, Jr.
Herbert Cameron Morris, Jr.
Charles Winfield Oliphant
Mather Pfeiffenberger
Herbert Franklin Royal, Jr.
Arthur William Schmidt, Jr.
James Henry Stephenson
Richard Wilson Van Middlesworth
Edward Anderson Wearin
John Gregg Wilson
Reid Talmadge Woodward

1937

ALPHA NU

Fratres in Facultate

Charles Lester Bickel
George Russell Booth
George Stephens Carhart
Frank William Cushwa
Paul Ellsworth Everett
Edwin Silas Wells Kerr
John Copeland Kirtland
Henry Phillips, Jr.
Leonard Nichols Rhoades
William Gurdon Saltonstall
Howard Stanley Stuckey
James Arthur Tufts

Fratres in Academia

Newton Webster Allebach
Charles Shartle Bridge
John Gilpin Bright
Edmund Langford Buckley
Joshua Bent Burnett
Rolla Dacres Campbell, Jr.
Charles Patrick Clarke
William Tucker Cushwa
Ward William Dunn
Charles Logan Eisele, Jr.
Daniel Lamoreux Hagge
Collin Alexander Houston
Louis Fairbanks Kendall, Jr.
Sydney Errington Martin, Jr.
John Amos Ordway, 2d
Charles Baird Price, Jr.
John Hutchins Reber
George Lynde Richardson, 3d.
Charles Louis Safford, Jr.
William Gordon Stewart
Daniel Kemp Stuckey
Carl Emery Sullivan, Jr.
David Bryant Turner
Joseph Lord Tweedy, Jr.

ATHLETICS

OPEN
AT
3:30
E

EVITA

PLA
5

FOOTBALL

Captain Prince

UNDER the able leadership of Captain George Prince, the Red and Grey football team had a very good season with four victories and two defeats. With only four returning lettermen and several early injuries, however, the team was defeated in its first encounter of the season by an exceptionally strong Yale Freshmen team. Then the new material began to develop and the team rapidly improved, winning decisively from Harvard Freshmen, Tabor, and Hebron. Besides Captain Prince at tackle, other particularly brilliant players were Robert Jackson and Harry Kingsley, two of the fastest backs that Exeter has had in years.

A well-rounded team faced the undefeated, untied, and unscored-upon Andover eleven on November 14. Andover opened the scoring in the first quarter with a touchdown, but failed to make the extra point. Then in the third quarter, Jackson and Kingsley, by a series of beautiful runs, brought the ball to Andover's one-yard stripe; and behind the excellent blocking of Hirschhorn and Aubrey, Kingsley scored. When Ax Byles came through by kicking the extra point, victory for Exeter seemed certain; but early in the fourth period Andover opened a desperate pass attack which brought them the winning touchdown.

Altogether, however, it was a season to be proud of, since Exeter was the only team to score against the Blue this year. Captain Prince, Coach Souders, and his assistants, all deserve great praise for their splendid work. We also congratulate Captain-elect Dean Miller and Manager James Fisher on their election, and wish them success for the coming season.

Coach Souders

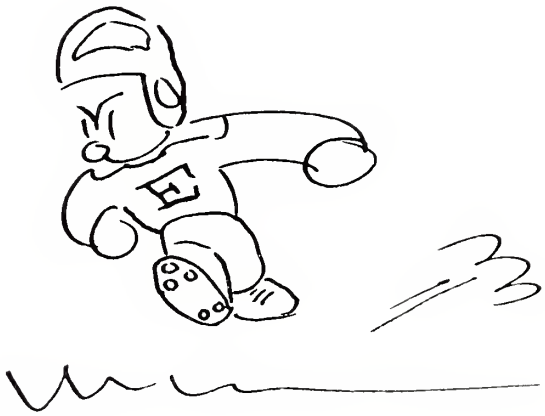

ACADEMY FOOTBALL TEAM

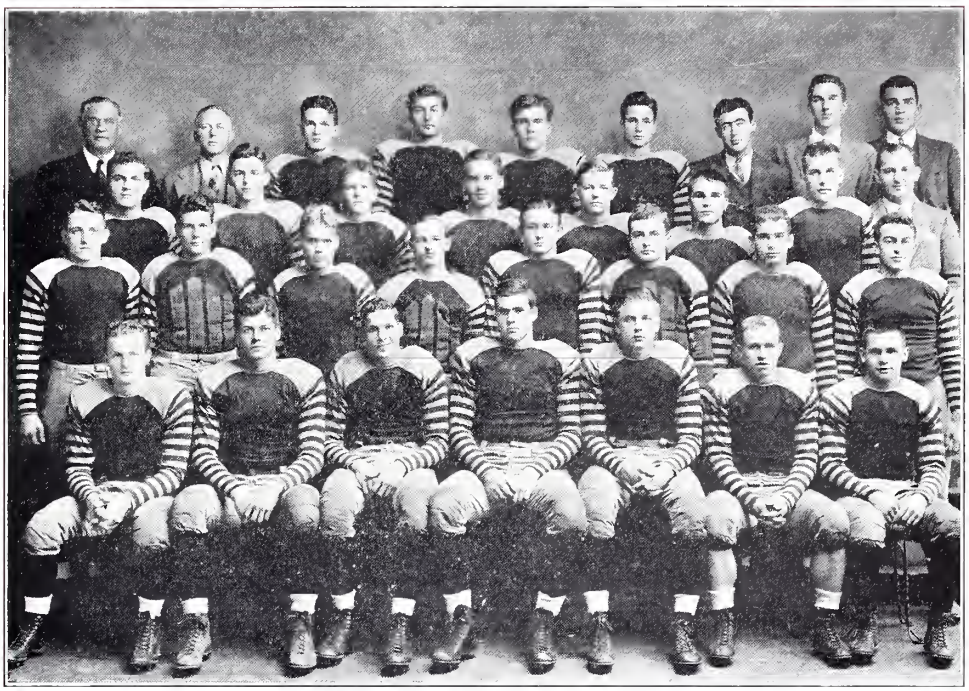

Back Row — Mr. Murch, Mr. Souders, Badet, Barker, Alley, Fisher, Mr. Lovshin, Beals, Mr. Fowler
Third Row — Rendleman, Aubrey, Wilson, Borst, Tully, Lacey, Schroeder, Mr. Bartell
Second Row — Jack, Cosby, Elbel, Sleeper, Beckwith, Matthews, Hirschhorn, Saunders
Front Row — Savage, Byles, Miller, Prince, Allerdice, Jackson, Kingsley

EXETER vs. ANDOVER GAME LINEUP

Exeter, 7	POSITION	Andover, 12
Miller	*left end*	Huffard
Prince	*left tackle*	Poynter
Lacey	*left guard*	Kiphuth
Tully	*center*	Dempsey
Aubrey	*right guard*	Craft
Byles	*right tackle*	Burnam
Borst	*right end*	Rafferty
Savage	*quarter back*	Lawton
Jackson	*left half*	Anderson
Allerdice	*right half*	Donahue
Hirschhorn	*full back*	Seymour

Substitutions — Exeter Ends: Schroeder, Sleeper, Wilson. Tackles: Barker, Rendleman. Guards: Alley, Mathews. Centers: Beckwith, Badet. Backs: Cosby, Elbel, Fisher, Jack, Kingsley, Saunders. Andover Ends: Cole, Eddy, Hearne, T. Johnson, McAvity. Tackles: Gould, Herring, MacDonald, Sosman, White. Guards: Foster, S. Murphy, Selby. Centers: Munsey. Backs: Dearborn, Huling, Kausel, Keller, Lindsey, Snell, Tine, Tower, Townson, Williams, J. Murphy.

ACADEMY FOOTBALL SQUAD

1936 FOOTBALL SEASON

Exeter, 7	Yale Freshmen, 12
Exeter, 14	Harvard Freshmen, 7
Exeter, 7	Tilton, 0
Exeter, 33	New Hampshire Freshmen, 0
Exeter, 25	Hebron Academy, 12
Exeter Seconds, 6	Exeter High School, 0
Exeter, 7	Andover, 12

SOCCER

THE 1936 Academy Soccer team completed a fairly successful season this fall, beating the Harvard Freshmen for the first time in history by a score of 3-0, but losing later on in the season to the Blue by a 2-0 decision. With five returning lettermen, Coaches Galt and Kesler formed a nucleus for the team with a sufficiently capable defense and an aggressive offensive. A very good defense was developed, led by Nevin Gehman, while Captain Dinajati Suriyong was the spark of the forward wall. The other star of the team was George Hanford, who held down the goalie position with distinction.

Next year promises to be a memorable one for Exeter with six returning lettermen and many all-class stars to compose a team. With this in view the 1937 PEAN wishes Captain Nevin Gehman and Manager Charles Brush success for the coming season.

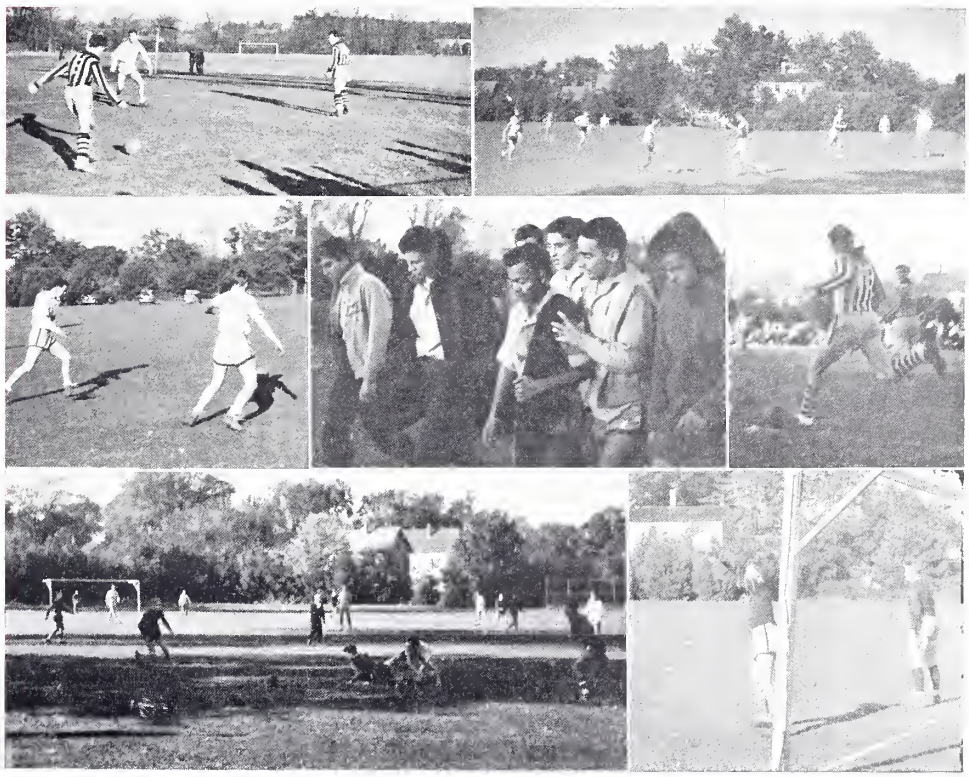

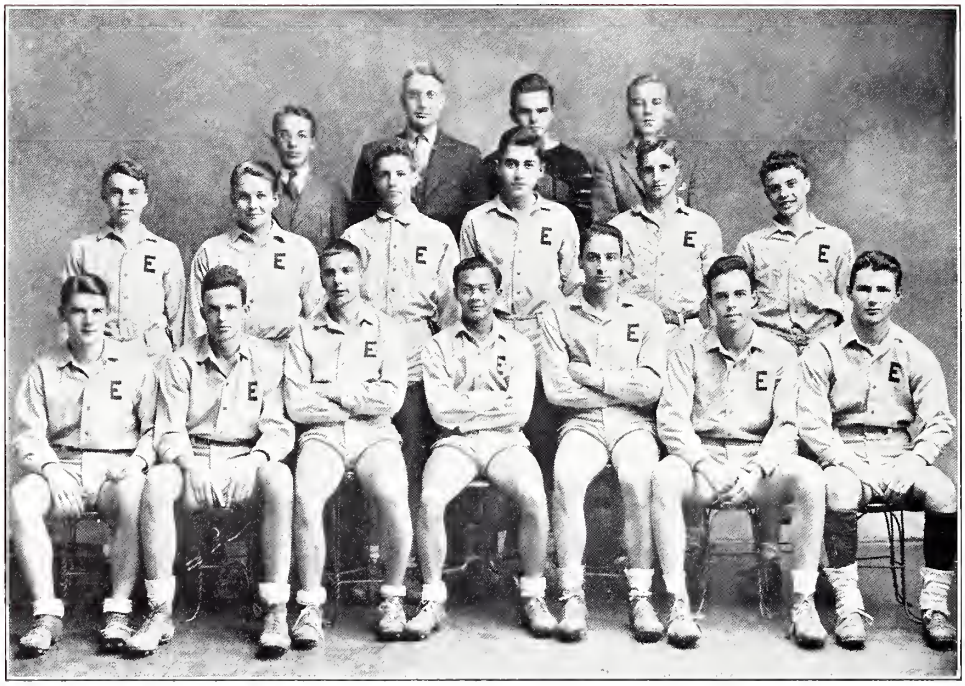

Back Row — Woodruff, Mr. Galt, Hanford, Mr. Kesler
Second Row — Sloane, J., Hoagland, Chamberlin, Gehman, Decker, Sloane, W.
Front Row — Arnold, Stuart, Bonner, Suriyong, Knopf, Fellows, Murphy

ACADEMY SOCCER TEAM

Captain . . . . . Danijati Suriyong
Coaches . . . . . Robert M. Galt
Robert W. Kesler
Manager . . . . . John H. Woodruff

MEMBERS

R. F. Arnold
J. T. Bonner
W. B. Chamberlain, 3d
W. M. Decker, 3d
R. B. Fellows
N. H. Gehman
G. H. Hanford
D. W. Hoagland
A. A. Knopf, Jr.
H. R. Murphy
J. R. Sloane
W. M. Sloane
W. G. Stewart
Danijati Suriyo ng

1936 SOCCER SEASON

Exeter, 2	New Hampton School, 1
Exeter, 3	Harvard Freshmen, 0
Exeter, 0	Dartmouth Freshmen, 1
Exeter, 3	Tufts Freshmen, 0
Exeter, 0	Tilton School, 1
Exeter, 0	Andover, 2

WINTER SPORTS

E
14

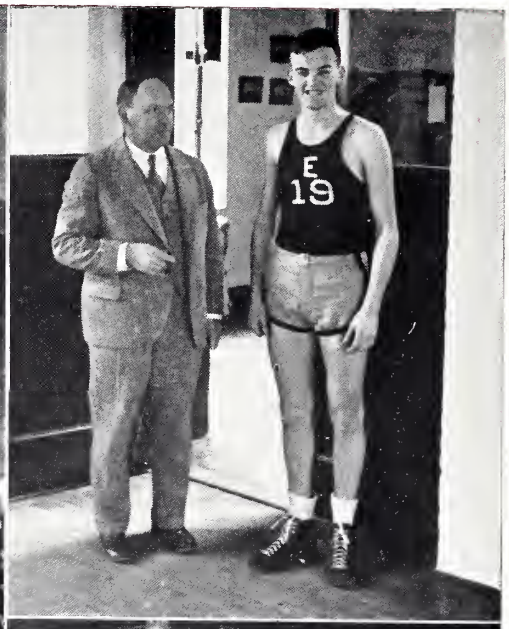
E
19

1937 BASKETBALL

Coach Pearson

WITH no lettermen returning, the task of moulding five players, unfamiliar to each other, into a functioning unit faced Coach Pearson at the beginning of the season. After two weeks preliminary practice, the team opened the season auspiciously with a 42 to 31 victory over New Hampton School. Carrying on the policy, started the year before, of playing two or so games of the schedule before the winter vacation, the team won its second encounter against Lawrence Academy, 50 to 41.

In the first game after the Christmas vacation, the team continued its winning streak by beating Tilton Academy 38 to 17. The following week the Yale Freshmen were downed on the home court, 38 to 34.

The winning streak was broken by Boston University's fast stepping quintet, however, by the score of 22 to 32. Hebron Academy then took a close one, 49 to 50. Dean Academy was downed with the record score 73 to 32.

Playing with the best form of the season the team chalked up a victory over the New Hampshire Freshmen, 49 to 26. The next Wednesday, Governor Dummer was easily downed, 58 to 21. Worcester Academy also bowed, 60 to 27.

Captain Bennett

A superior Harvard Freshman team, including two of last year's players, beat the team, 32 to 46, in a game played at Cambridge. In the last meet before the Andover game, the team was nosed out by Northeastern Freshmen, 32 to 36.

Although Captain Jim Bennett ended his Exeter career by scoring 18 points against Andover, the team lost the game, 33 to 49.

During the season the team made five new records, Captain Bennett being credited with three of them. The total points scored in 14 games of 611 was the first record. The record for a single game score was set at 73. Captain Bennett's individual player's score of 273 points was a new record. And when he scored 29 points against Worcester Academy, Captain Bennett made a new record.

Although their record was not perfect, the combination of Dean Miller, Captain Jim Bennett, Dave Allerdice, Hugh Kenworthy, and Jim Aubrey made a remarkable team.

The 1937 PEAN extends its best wishes for a successful year to Captain-elect Logan Eisele, of Nashville, Tenn., and to George Sweet, manager.

Back Row — Cox, Eisele
Second Row — Elbel, Appel, Beckwith, Miller, Kenworthy, Owen
Front Row — Allerdice, Mr. Pearson, Bennett Mr. Murch, Aubrey

ACADEMY BASKETBALL TEAM

Captain . . . . . James E. Bennett, Jr.
Coach . . . . . Oscar W. Pearson
Manager . . . . . F. Gardner Cox, Jr.

MEMBERS

D. W. Allerdice, Jr.
A. C. Appel
J. T. Aubrey, Jr.
E. R. Beckwith, Jr.
J. E. Bennett, Jr.
C. L. Eisele, Jr.
D. R. Elbel, Jr.
Hugh Kenworthy, Jr.
D. R. Miller
J. W. Owen

1937 BASKETBALL SEASON

	E.	O.
New Hampton School	42	31
Lawrence Academy	50	41
Tilton Academy	38	17
Yale Freshmen	38	34
Boston University Freshmen	22	32
Hebron Academy	49	50
Dean Academy	73	32
New Hampshire Freshmen	49	26
Governor Dummer	58	21
Worcester Academy	60	27
Harvard Freshmen	32	46
Northeastern Freshmen	32	36
Andover	33	49

HOCKEY

LACKING ice to play on, Coach Rogers was compelled to send a makeshift lineup against the two major opponents, Yale Freshmen and Andover, both of whom had had previous games and practice sessions indoors. After being a co-winner of the Northwood School Invitation Tournament, due principally to the fine goal tending of Alexander who allowed but one score in 115 minutes of play, the team had no practice and but one game in the following three weeks, playing a 2-2 tie with New Hampton. After playing three games with Dover on bad ice, the team journeyed to New Haven, where they held the strong Yale Freshmen to a tie score for a period and a half, but yielded to the power and superb physical condition of the Freshman skaters in the third period. The Andover game was packed with thrills from start to finish, and it was only the brilliant work of Rounds, the Andover goalie, that gave the Blue a close 3-2 triumph. Stuckey scored both goals for the Academy.

The outstanding members of the team during the entire season were Captain Byles, J. Sloane and Alexander. Captain Byles was awarded the Most Valuable Player Trophy, based on sportsmanship, spirit, and playing ability.

The 1937 PEAN extends its best wishes to Captain-elect William Saunders and to Manager D. C. Thompson.

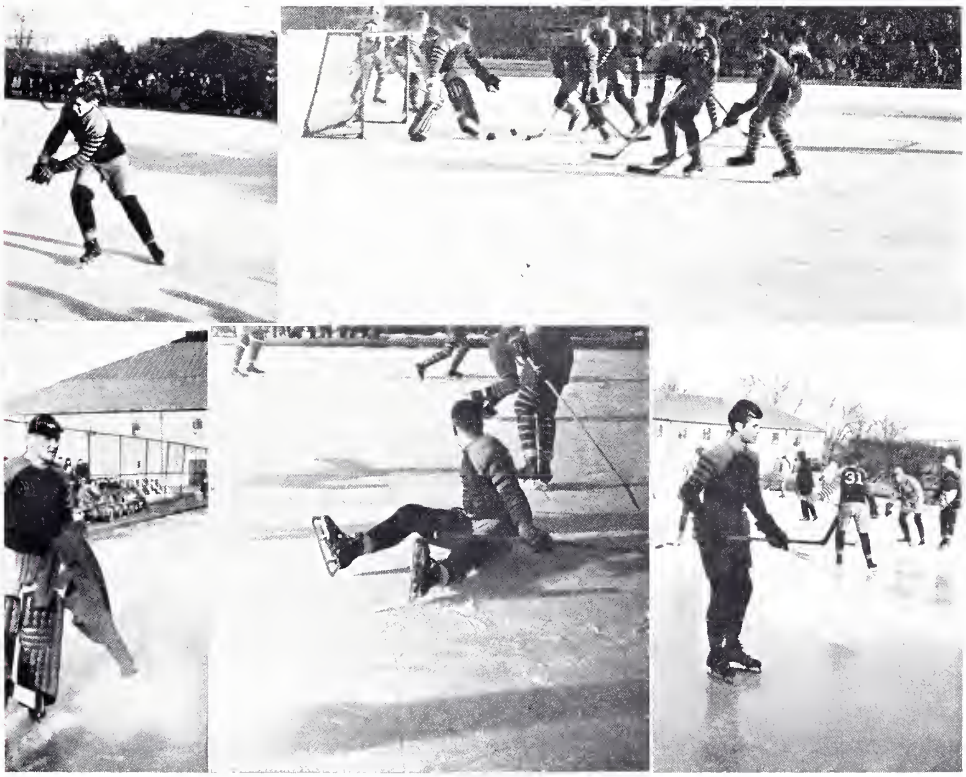

Standing — Fields, Skuse, Pitney, Sloane, Thompson, Brown, Saunders
Sitting — Alexander, Stuckey, Mr. Rogers, Byles, Wilson, Bishop, Hanford

ACADEMY HOCKEY TEAM

Captain . . . . . Axtell Byles
Coach . . . . . Percy C. Rogers
Manager . . . . . John G. Wilson

MEMBERS

E. R. Alexander
D. M. Anderson
L. R. Bishop
A. F. Brown
Axtell Byles
J. C. Field
G. H. Hanford
Shelton Pitney, Jr.
W. K. Saunders
J. R. Skuse
J. R. Sloane
W. M. Sloane
D. K. Stuckey
C. R. Thomson

1937 HOCKEY SEASON

Exeter	1
Exeter	1
Exeter	1
Exeter	2
Exeter	3
Exeter	1
Exeter	1
Exeter	2
Exeter	2
Exeter	2
Northwood	0
Nichols School	0
Albany (5 overtimes)	1
New Hampton	2
Dover	2
Dover	2
Dover	1
Yale Freshmen	12
Melrose High School	2
Andover	3

WINTER TRACK

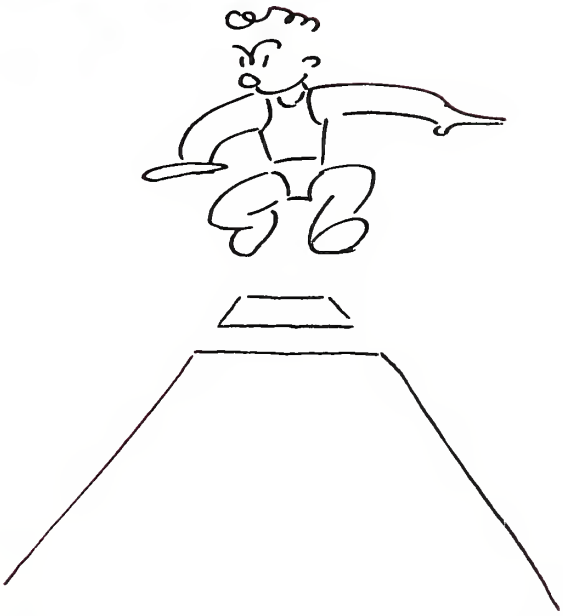

AFTER warming for the hard schedule ahead of them with an intra-mural meet, the Exonians were defeated in the first meet by the Northeastern Freshmen. The next contest was more favorable as Exeter, winning every first place, crushed the Huntington School by the score of 54-14. The Harvard Freshmen then conquered the Exonians in a hard-fought meet, 56-39.

After tieing the New Hampshire Freshmen in the last preliminary meet of the season, Exeter met a powerful and undefeated Andover team. Although the outcome was not favorable, Andover winning 51-30, the meet proved extremely exciting with two cage records falling. Bob Russell broke the record in the 600-yard dash while Lex Barker heaved the shot to a new cage record of 51 feet, 8 inches. Unfortunately Captain Bob Jackson, who had been the team's main hope, was unable to participate in the Andover meet.

William L. Rodman, of Wynnewood, Pa., was elected captain for next winter, and T. T. White will again be manager.

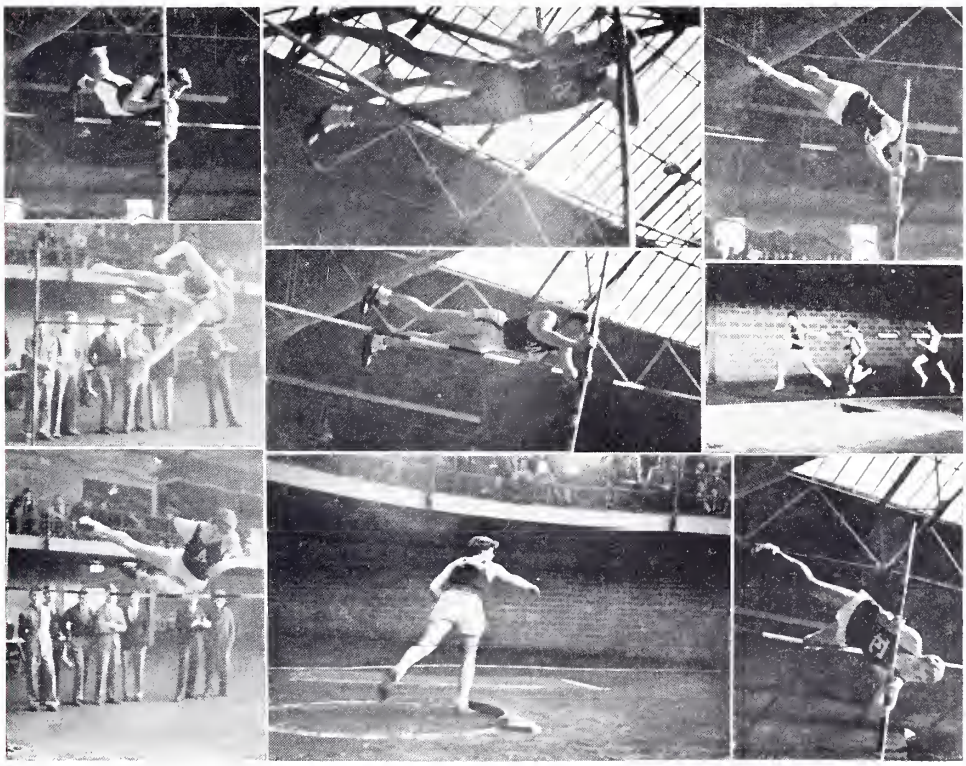

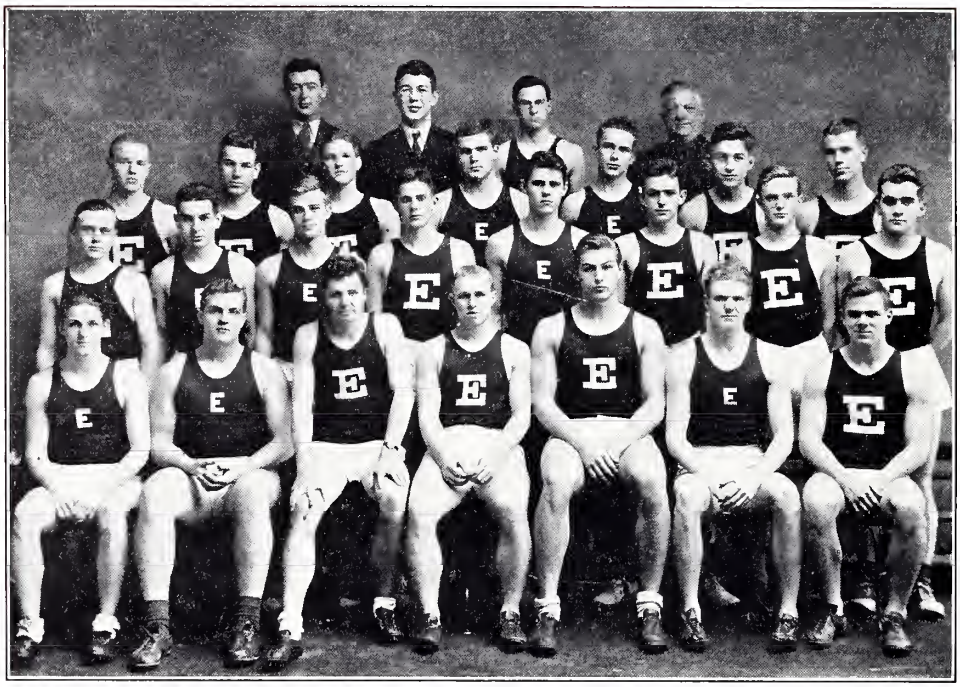

Back Row — Mr. Lovshin, White, Richardson, Mr. Carrell
Third Row — Fessenden, Dodge, Wilson, Prince, Gourley, Gehman, Danser
Second Row — Boggs, Haines, Gates, Reighley, Boehm, Bright, Rothschild, Buzzell
Front Row — Adams, Rendleman, Russell, Jackson, Barker, Rodman, Grimes.

ACADEMY WINTER TRACK TEAM

Captain . . . . . Robert K. Jackson
Coach . . . . . Henry G. Carrell
Manager . . . . . Thomas T. White

MEMBERS

J. W. Adams
A. C. Barker
G. A. Boehm, Jr.
E. P. Boggs
J. G. Bright
H. G. Buzzell
R. D. Campbell
D. B. Danser
H. W. Dodge
W. N. Fessenden
Olcott Gates
H. N. Gehman
E. A. Gourley
L. M. Grimes
A. M. Haines
R. K. Jackson
H. D. Kingsley
H. W. Reighleyn
W. H. Rendleman
G. L. Richardson, 3d
D. H. Richards
W. L. Rodman
R. B. Russell
J. L. Tweedy
B. P. Wilson

1937 WINTER TRACK SEASON

Exeter, 25	Northeastern Freshmen, 43
Exeter, 54	Huntington School, 14
Exeter, 39	Harvard Freshmen, 56
Exeter, 43	New Hampshire Freshmen, 43
Exeter, 30	Andover, 51

SWIMMING

THE Academy Swimming Team, led by their popular Captain, Arthur S. Bosworth, had a very successful season that culminated in their victory over Andover. Five school records, out of a possible seven, were broken. Captain Bosworth swam the 100-yard back stroke in 1 minute and 7 seconds, improving on his own record of 1 minute, 7.8 seconds, established last year. Warner Pach broke the 100-yard breast stroke record with the time of 1 minute and 14 seconds. Sherburne Carter made a new record of 25 seconds in the 50-yard free style. Captain Bosworth, Warner Pach, and Sherburne Carter swam the 150-yard medley relay in the record time of 1 minute and 26.8 seconds. Finally, the new record of 1 minute and 40 seconds was made in the 200-yard relay by Sherburne Carter, Norman Cosby, Allen Greenwood, and Captain Bosworth.

Warner Pach was elected captain for next year, and Frank Clancy was elected manager.

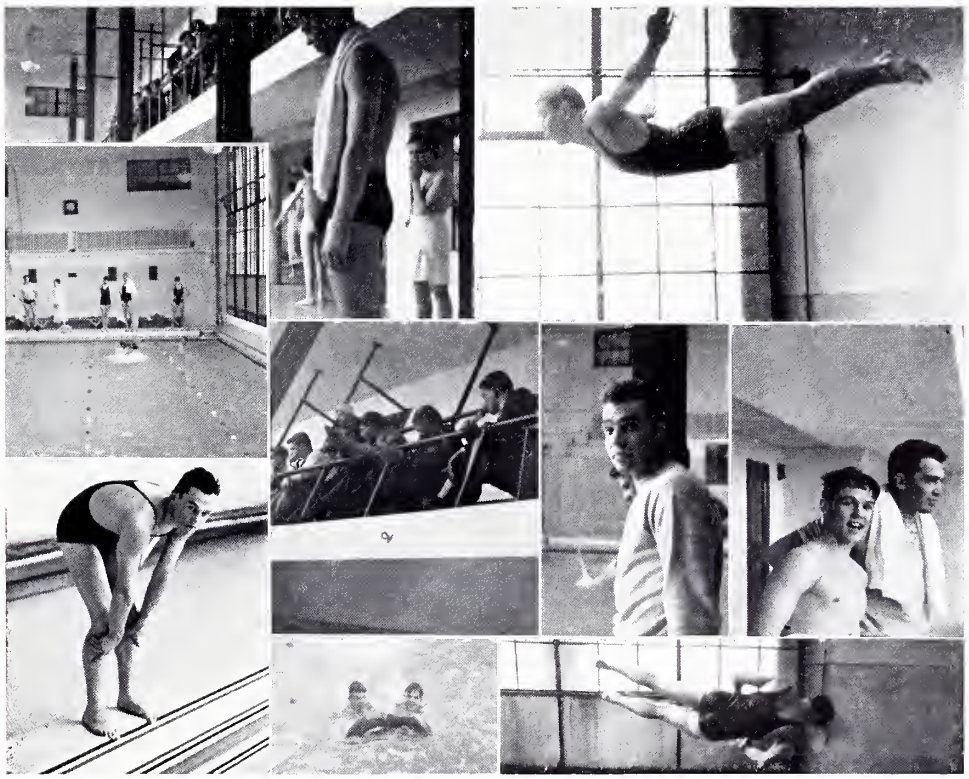

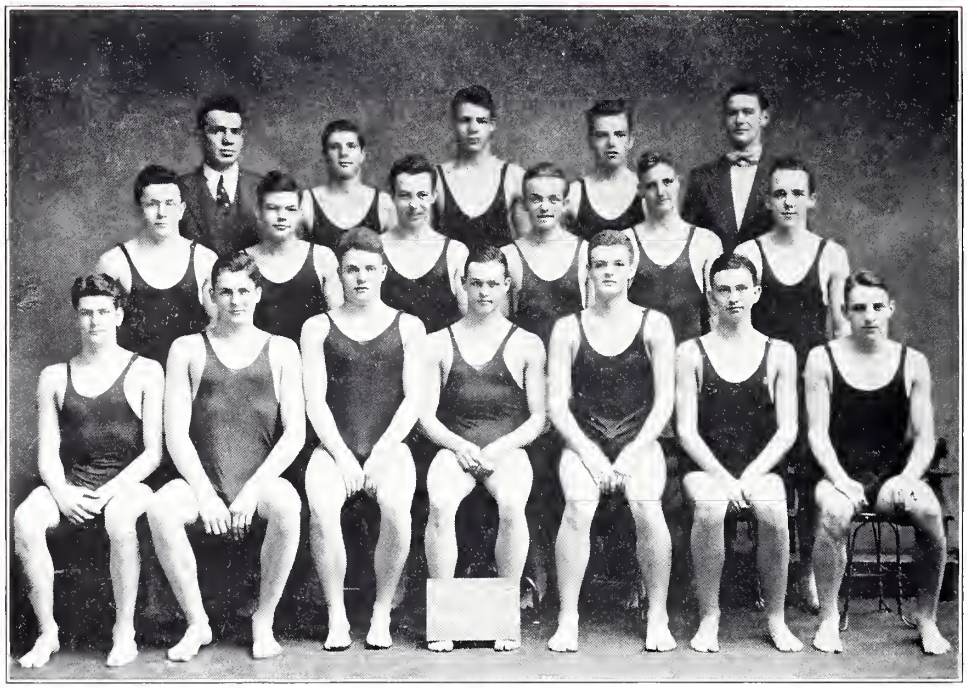

Back Row — Mr. Fowler, Morris, Carter, Janney, Hargrave
Second Row — Sexton, Houston, Hogan, Lehman, Decker, Pease
Front Row — Cosby, Furniss, Pach, Bosworth, Howard, Rohman, Merrill

ACADEMY SWIMMING TEAM

Captain . . . . . Arthur S. Bosworth, Jr.
Coach . . . . . Daniel Fowler
Manager . . . . . Alexander D. Hargrave

MEMBERS

A. S. Bosworth, Jr.
F. S. Carter
Norman Cosby
W. M. Decker, 3d
J. P. Furniss
Allen Greenwood, Jr.
J. V. Hogan
C. A. Houston
D. W. Howard
P. W. Howie
D. G. Lehman
S. A. Merrill
A. P. Morris
S. W. Pach
C. H. Pease, Jr.
C. H. Rohman
J. F. Sexton

1937 SWIMMING SEASON

Exeter, 51	January 23	Huntington School, 14
Exeter, 2d place	January 30	Harvard Interscholastics
Exeter, 43	February 6	Dartmouth Freshmen, 23
Exeter, 32	February 13	Yale Freshmen, 34
Exeter, 42	February 20	Worcester Academy, 24
Exeter, 31	February 27	Harvard Freshmen, 35
Exeter, 38	March 6	Andover, 28

SQUASH

THE Lockett Cup, emblematic of the school championship, was won by Charles H. Stern, of Boston, Mass., when he defeated Daniel C. Dugan. In the Class Competition Henry Wolff, Jr., of New York City, came through an unusually strong field to win the Lockett Class Cup from Nelson R. Gidding. John C. Glidden, captain of the Academy team, played a sharp offensive game to win the majority of his matches leading his team to victory.

Captain Glidden was presented with a silver loving cup by the members of the team in appreciation of his work.

Robert F. Hendrie, who won all but one of his matches, was elected captain.

1937 SQUASH SEASON

Exeter, 3	North Andover, 2
Exeter, 2	Harvard Freshmen, 3
Exeter, 3	St. Paul's School, 2
Exeter, 5	Middlesex, 0
Exeter, 3	Faculty, 2
Exeter, 5	Harvard Club, 0
Exeter, 2	St. Paul's School, 3
Exeter, 3	Brooks Schools, 2
Exeter, 4	Tufts Junior Varsity, 1
Exeter, 2	Brooks School, 3
Exeter, 5	Portland A. C., 0

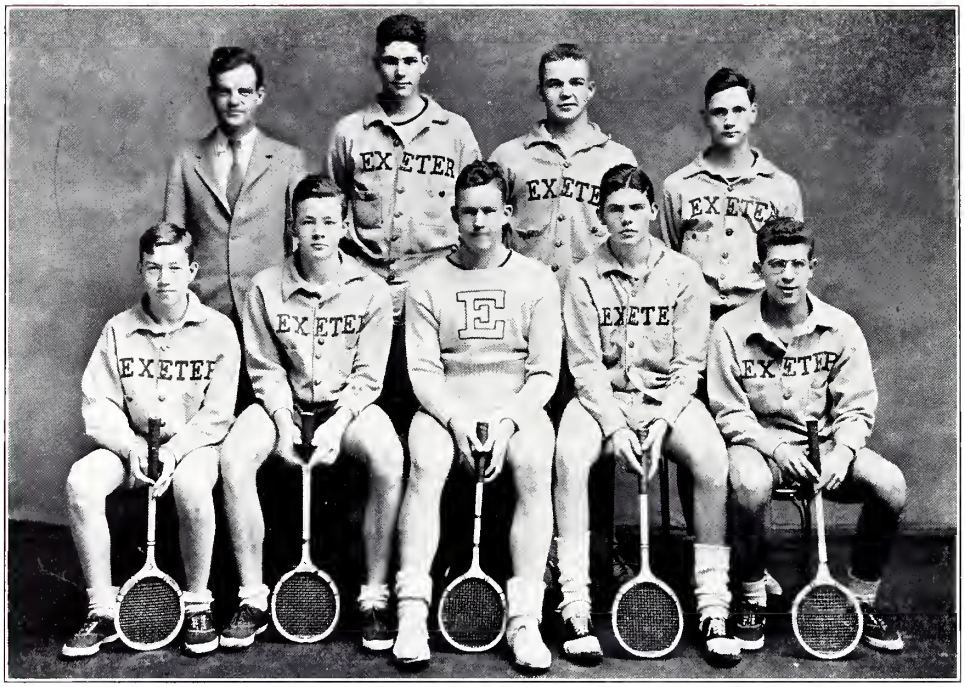

Standing — Mr. Bennett, Guething, De Kruif, Holmes
Sitting — Dugan, Hendrie, Glidden, Flaherty, Stern

ACADEMY SQUASH TEAM

Captain	John C. Glidden
Coach	George E. Bennett
Manager	William S. Holmes

MEMBERS

David DeKruif
D. C. Dugan
J. E. Flaherty
J. C. Glidden
T. H. Guething
R. F. Hendrie
C. H. Stern

WRESTLING

LED by Captain Tom Lacey, the 1937 Academy wrestling team entered upon its first year under the guidance of John Adams, and completed a fairly successful season. Starting right out with a 15-12 win over Haverhill, followed by a decisive 25-0 victory over Governor Dummer, the team rapidly swung into condition. The three heavier classes were powerful, with Lacey, Morse, and Benchley composing the line-up; while the four lighter classes were as a whole weaker. Losing to the Harvard Freshmen and to Milton, but winning over Quincy, the team finally lost to the Blue by a 14-11 decision. The stars were Lacey, who has completed a three-year span without one defeat, and Bob Benchley.

Robert Benchley of New York City was elected captain of next year's team.

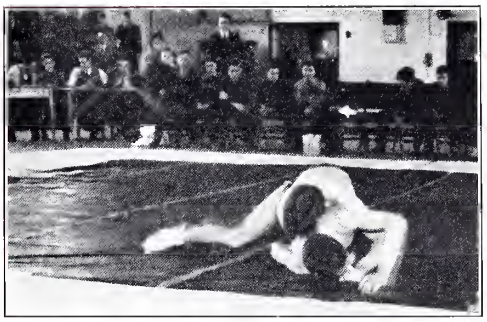

Standing — Mr. Adams, Houghton, Skidmore, Stuart, Morse, Sterling
Sitting — Robson, Benchley, Lacey, Parker, Boody

ACADEMY WRESTLING TEAM

Captain . . . . . Thomas Lacey, 2d
Coach . . . . . Oscar W. Pearson
Manager . . . . . Robert D. Sterling

MEMBERS

118 lbs. Class — B. O. Parker
126 lbs. Class — R. T. Boody
135 lbs. Class — Robert Benchley, Jr.
145 lbs. Class — R. K. Robson
155 lbs. Class — W. G. Stewart
165 lbs. Class — D. W. Morse
175 lbs. Class — Thomas Lacey, 2d
Alternates: F. A. Houghton, D. M. Skidmore

1937 WRESTLING SEASON

Exeter, 15	Haverhill, 12
Exeter, 26	Governor Dummer, 5
Exeter, 8	N. Quincy, 21
Exeter, 23	Quincy High School, 8
Exeter, 8	Milton Academy, 19
Exeter, 4½	Harvard Freshmen, 18½
Exeter, 11	Andover, 14

FENCING

WITH Mr. McKendrick, Mr. Everett, and Coach Peroy, of Harvard, as instructors, fencing entered upon its second year as a recognized letter-sport here at the Academy. The opposition which was aroused last year by the student body, has to a great extent, vanished and now fencing has the respect of students as being a worthy sport.

The 1937 fencing team, captained by Tracy Nabstedt, and consisting of Martin Souders and J. J. O'Hare, defeated M. I. T., Winchester Academy, Brown Freshmen, and Y. M. C. U., of Boston, but lost to Andover, Harvard Freshmen, and Yale Freshmen.

J. J. O'Hare, of New York City, was unanimously elected captain for next year's team.

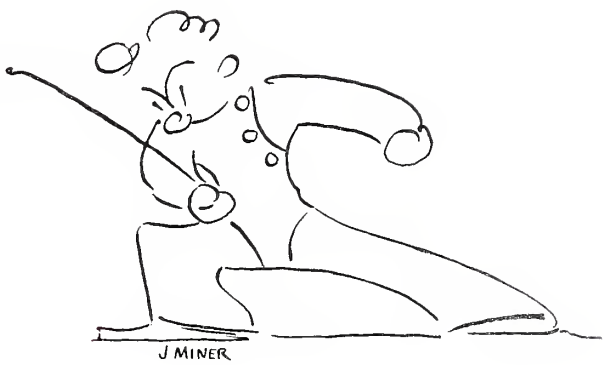

Standing — Mr. Everett, Walker, Mr. McKendrick
Sitting — Horton, O'Hare, Nabstedt, Souders, Turner

ACADEMY FENCING TEAM

Captain . . . . . Tracy S. Nabstedt
Coach . . . . . Mr. Norman S. McKendrick
Manager . . . . . Richard P. Harman

MEMBERS FIRST TEAM

T. S. Nabstedt — J. J. O'Hare, Jr. — M. R. Souders

1937 SEASON

Exeter, 5	Worcester Academy, 4
Exeter, 8	Brown Freshmen, 1
Exeter, 3	Yale Freshmen, 6
Exeter, 1	Harvard Freshmen, 8
Exeter, 6	M. I. T. Freshmen, 3
Exeter, 5	Boston Young Men's Christian Union, 4
Exeter, 4	Andover, 5

MEMBERS SECOND TEAM

F. G. Turner — J. Y. G. Walker, Jr. — Peter Horton

1937 SEASON

Exeter, 6	Worcester, 3
Exeter, 8	Brown Freshmen, 1
Exeter, 2	Harvard Freshmen, 7
Exeter, 5	M. I. T. Freshmen, 4
Exeter, 8	Andover, 1

SPRING SPORTS

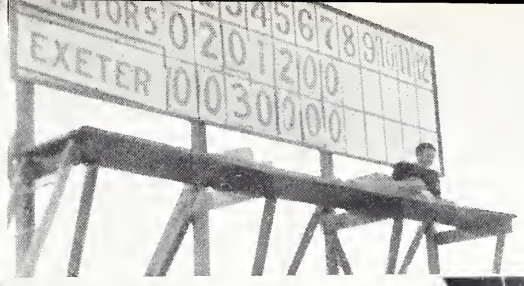
EXETER 0 0 3 0 0 0 0

BASEBALL

Captain Alter

ALTHOUGH the season was not marked by such uneven scores as the previous year, the baseball team had a comparatively unsuccessful season, winning four games, losing eight, and tying none.

The season was rather slow in getting started, as the two first games with Huntington and Somerville were called off. After losing the opener with Harvard Freshmen, the team beat Norwood, and two games later Lawrence Academy, both by a decisive margin of four and five runs respectively. The freshmen from Yale, Tufts, and Dartmouth, proved too strong, but Exeter won its biggest victory of the season by beating Worcester 12 to 4.

The Andover game was packed with excitement, but unfortunately the outcome was not as pleasing as in 1935, the team losing 6 to 1. Exeter's only run was gained in the third inning by Wilson, after two errors by the Blue.

Among those to be commended for their fine game are Sullivan, who allowed no hits after relieving Leith in the eighth, and Wilson, Knight, and Raybold, who gained Exeter's only hits. For the 1937 season, Norman Cosby and Robert Savage were elected co-captains. Joseph C. Hoopes was elected manager.

Coach Murch

Back Row — Schroeder, Sullivan, Higgins
Third Row — Fitzpatrick, Thompson, Rutter, Noyes, Cotter
Second Row — Czerny, Skuse, Willson, Locke, Howie, Thayer
Front Row — Savage, Cosby, Mr. Murch, Alter, Leith, Merrill, Raybold

ACADEMY BASEBALL TEAM, 1936

Captain . . . . . Albert J. Alter
Coach . . . . . Simeon A. Murch
Manager . . . . . Richard J. Cotter, Jr.

MEMBERS

Albert J. Alter	D. R. Noyes
Norman Cosby	H. K. Raybold
E. W. Czerny	J. O. Rutter
W. J. Fitzpatrick	R. J. Savage
R. B. Higgins	J. P. Schroeder
R. B. Howie	J. R. Skuse
J. A. Leith	J. R. Sullivan
S. S. Locke	J. L. Thayer, Jr.
C. E. Lyttle	C. R. Thomson
E. S. Merrill	J. F. Wilson

Captain Cosby

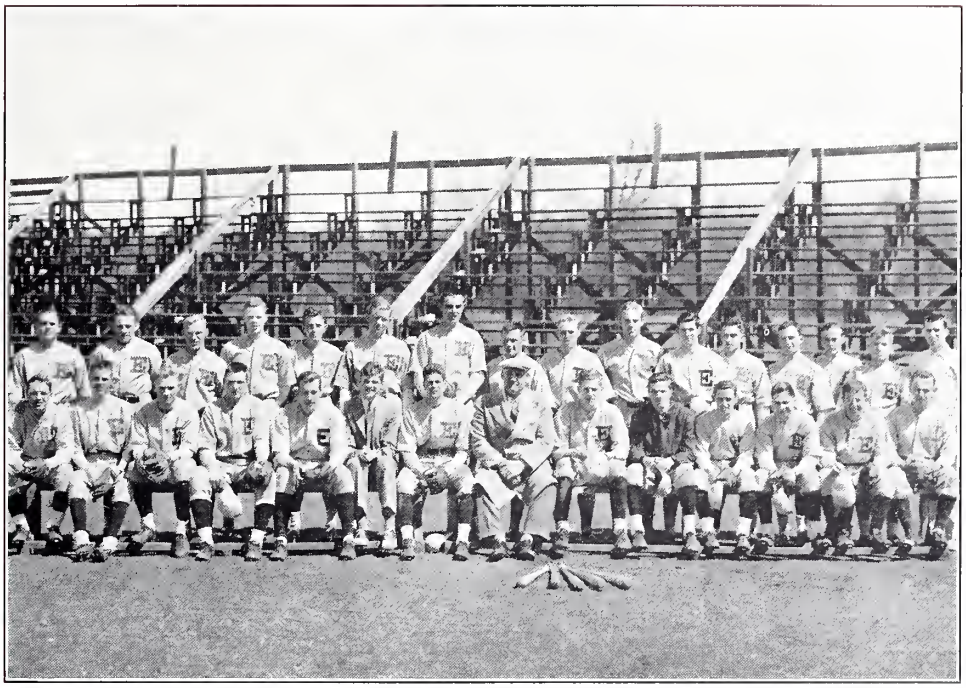

Standing — Moore, Jack, Richards, Humphreys, Howell, Tully, Oleair, Kingsley, Jackson, Franzen, Porter, Saunders, Carmichael, Boggs, O'Connor
Sitting — Thayer, Chamberlin, Spaulding, Thompson, Schroeder, Hoopes, Cosby, Mr. Murch, Davis, Locke, Fields, Plumer, Wright, Bishop

ACADEMY BASEBALL SQUAD

1936 SEASON

	E.	O.
Huntington	No game	
Somerville	No game	
Harvard Freshmen	5	11
Norwood	6	2
Cushing Academy	9	10
Lawrence Academy	7	2
Yale Freshmen	1	18
Tufts Freshmen	5	6
Worcester Academy	12	4
Dartmouth Freshmen	0	6
New Hampshire Freshmen	4	3
New Hampton	1	4
Hebron Academy	2	1
Governor Dummer Academy	No game	
Tilton	3	6
Andover	1	6

1937 SCHEDULE

April 14	Somerville High School
April 17	Harvard Freshmen
April 21	Hyde Park High School
April 24	Cushing Academy
April 28	Lawrence Academy
May 1	Yale Freshmen
May 5	Tufts Freshmen
May 8	Worcester Academy
May 12	New Hampshire Freshmen
May 15	Hebron Academy
May 19	New Hampton Academy
May 22	Huntington School
May 26	Tilton Academy
June 2	Governor Dummer Academy
June 5	Andover

TRACK

WITH comparatively poor material, the track team went through the spring season with only two victories and second place in the Harvard Interscholastics. Once more a remarkably strong Andover contingent overwhelmed the Red and Gray, 80 to 46. The one consoling feature was Tom Lacey's new record in the javelin throw. Sterling performances were shown by Rowe — again high scorer for Exeter with two thrilling first places in both hurdle events, and a second place in the broad jump — and also by Captain Downing, who swept the field in the shot put, and annexed a third place in the discus throw. In the light of previous performances, Exeter's men showed up extremely well.

No captain was elected this year in spring track, but W. T. Davison was appointed manager. After the start of this year's season, however, Robert M. Russell was elected captain by his teammates.

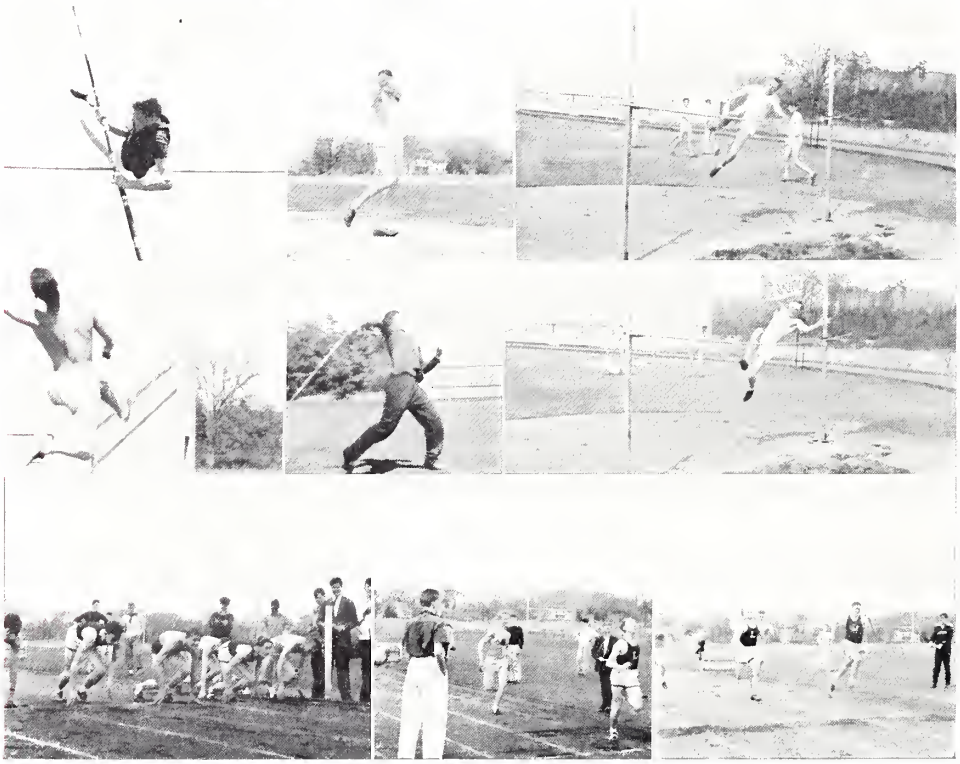

Back Row — Rising, Prince, Mr. Fowler, Barker, Boehm, Hollands, Mr. Carrell, Wood, Mr. Lovshin, Hoar
Third Row — Ahern, Russell, Dodge, Stout, Hayward, Richardson, Rossiter, Alexander
Second Row — Hanson, Thomas, Reighley, Carter, Flint, Grimes, Ford, Mitchell, Hellier
Front Row — Walker, Lacey, Clunie, Downing, Godfrey, Adams, Rowe

ACADEMY TRACK TEAM, 1936

Captain . . . . . George A. Downing
Coaches . . . . . Ralph J. Lovshin
Henry G. Carrell
Daniel E. Fowler
Manager . . . . . Simeon M. Rising, Jr.

MEMBERS

J. W. Adams
G. W. Bailey, Jr.
A. C. Barker
R. C. Clunie
G. A. Downing
K. B. Ford
G. S. Godfrey
Loring Grimes, Jr.
G. A. Hayward
E. G. Hellier
B. S. Hoar
F. R. Hollands
H. O. Hoyt, Jr.
Thomas Lacey, 2d
W. F. Mitchell
F. K. Newbert
L. M. Rowe
R. B. Russell
K. M. Stout, Jr.
J. R. Thomas
Roscoe Walker, Jr.
O. B. Wood

1936 TRACK SEASON

	E.	O.
Bowdoin Junior Varsity	46	80
New Hampshire Freshmen	87½	38½
Harvard Freshmen	52	74
Harvard Interscholastics	Second Place	
Tufts Freshmen and Stevens High School	99½	54½
Andover	46	80

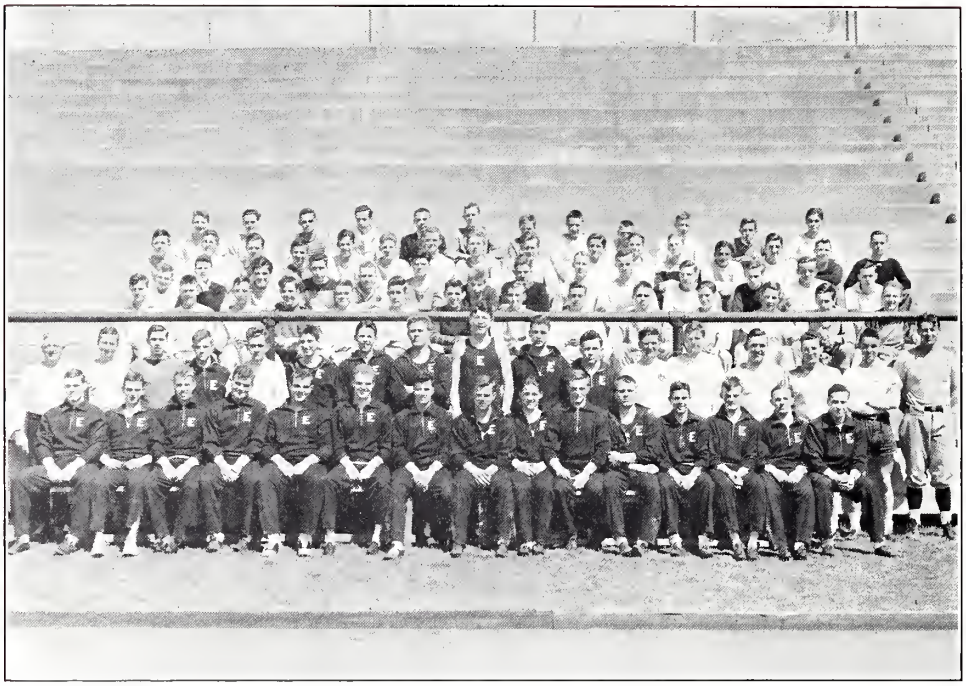

ACADEMY TRACK SQUAD, 1937

Captain Russell

Captain . . . . . ROBERT B. RUSSELL
Coaches . . . . . RALPH J. LOVSHIN
HENRY G. CARRELL
Manager . . . . . WILLIAM T. DAVISON

1937 TRACK SCHEDULE

April 24 . . . . . Bowdoin J. V.
May 1 . . . . . New Hampshire Freshmen
May 8 . . . . . Harvard Freshmen
May 12 . . . . . Lawrence High School vs. Seconds
May 19 . . . . . Winchester High School vs. Seconds
May 22 . . . . . Harvard Interscholastics
May 29 . . . . . Andover

TENNIS

EXETER put an unusually fine team into the field last spring, as high hopes were entertained for an undefeated season. Captain Burt, in his number one position, upheld his amazing record of not one defeat in three years of top varsity competition. He was especially well assisted by Chester Legg and Wilson Barnes, at Nos. 2 and 4 respectively. The team won every minor match by a big margin, but was unfortunate when on almost every major encounter, one too many gave way, and we lost, 5-4. So it was in the Andover match, when we were once within a game of winning. As has been the case for several years, doubles seemed to show the most weakness.

Captain Burt was awarded the school trophy for his sterling performance throughout the year. He is the first ever to win this cup three years in a row.

Wilson Barnes was elected this year's captain, while Walter T. Goodale received the managership.

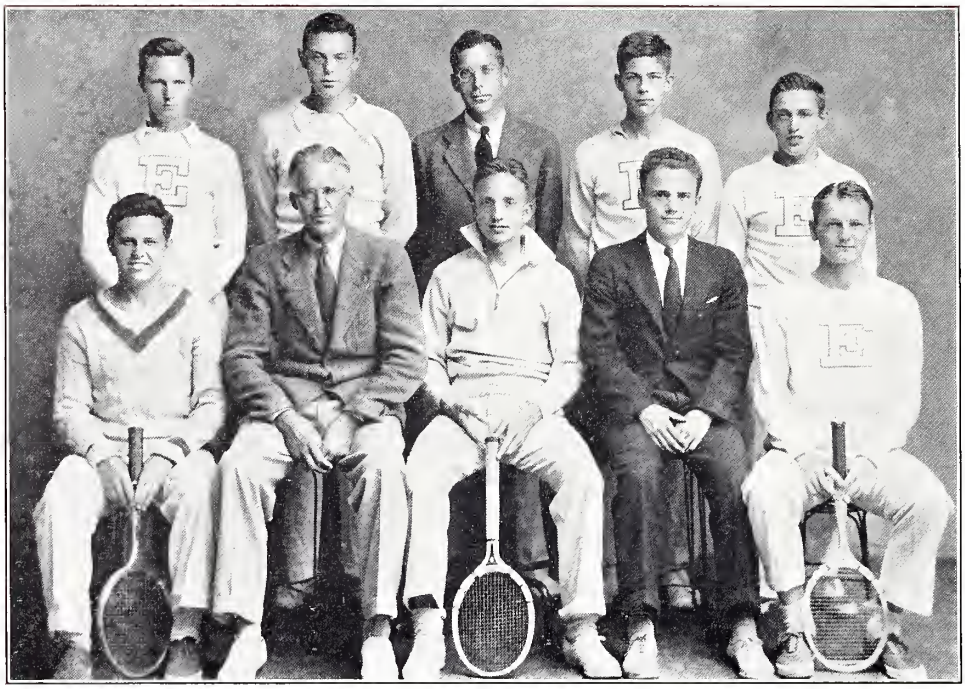

Standing — Watson, Meckauer, Mr. Cunningham, Harding, Weinberg
Sitting — Legg, Mr. Rogers, Burt, Gardner, Barnes

ACADEMY TENNIS TEAM, 1936

Captain	David S. Burt
Coaches	Robert N. Cunningham
	Percy C. Rogers
Manager	Eugene K. Gardner

MEMBERS

W. F. Barnes, Jr.
D. S. Burt
G. J. Harding
R. T. Houk
C. A. Legg, Jr.
Robert Meckauer
H. D. Watson
J. N. Weinburg

1936 TENNIS SEASON

Exeter, 9	April 18	Tufts Junior Varsity, 0
Exeter, 3	April 25	Harvard Freshmen, 6
Exeter, 8	April 29	Tufts Freshmen, 0
Exeter, 28	May 2	Newton High School, 3
Exeter, 9	May 13	Bowdoin Junior Varsity, 0
Exeter, 9	May 9	Milton Academy, 0
Exeter, 4	May 16	Dartmouth Freshmen, 5
Exeter, 9	May 20	St. Paul's, 0
Exeter, 3	May 23	Longwood Cricket Club, 6
Exeter, 4	May 30	Choate, 5
Exeter, 4	June 3	Andover, 5

Chase, Cooper, Sloane, J., Beringer, Flaherty, Cleveland, Hendrie, Barnes, St. Goar, Harvey, Jastram, Goodale, Lamont, Stevens, Mr. Rogers, Mr. Cunningham, Mr. Greene, Leopold

ACADEMY TENNIS SQUAD, 1937

Captain . . . . . WILSON F. BARNES, JR.
Coaches . . . . . ROBERT N. CUNNINGHAM
P. C. ROGERS
Manager . . . . . WALTER T. GOODALE

Captain Barnes

1937 TENNIS SCHEDULE

April 24	M. I. T. Freshmen
April 28	St. Paul's School
May 1	Dartmouth Freshmen
May 8	Milton Academy
May 12	Harvard Freshmen
May 15	Choate School
May 22	Longwood C. C.
May 29	Harvard Interscholastics
June 2	Andover

CREW

WINNING four out of five races, both Exeter crews had a very successful season. With a strong crew composed mostly of seniors, the Exonians had little difficulty in conquering their rivals.

In the first race of the season both shells were victorious over their Pomfret rivals. Tabor, Noble and Greenough were conquered in the next two races with both Exeter shells winning by a substantial margin. The crew met their strongest opposition when they came up against Brooks, but managed, however, to split the score and emerge with a tie. In the final race of the season, Captain Curwen led the crew to a complete triumph over Middlesex.

For the 1937 season J. G. Wilson was elected captain and G. S. Gordon, 3d, manager.

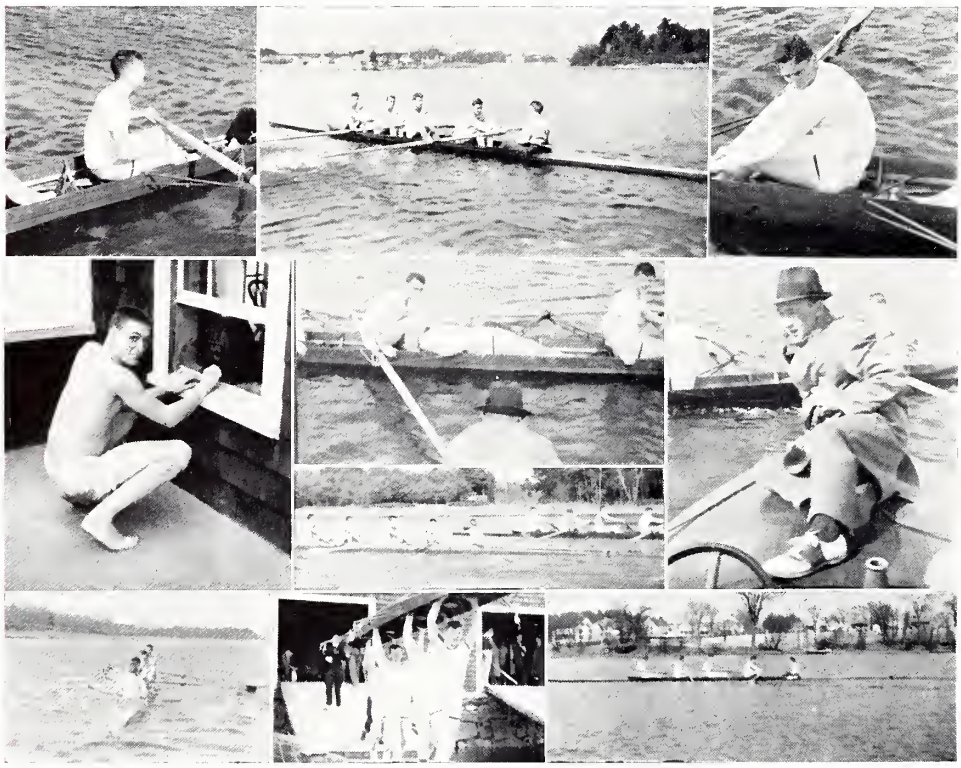

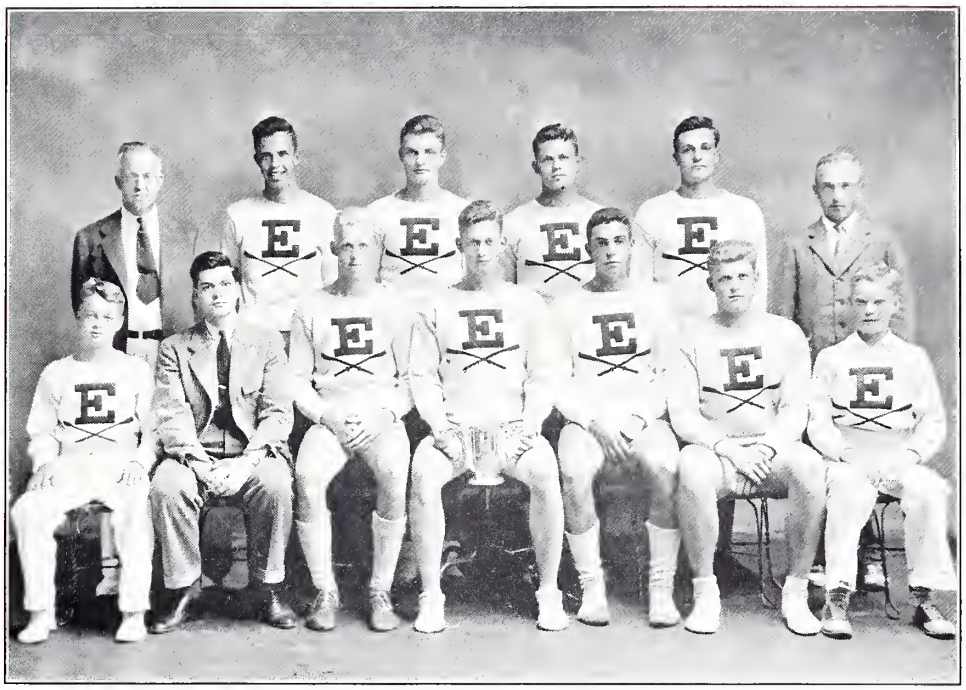

Standing — Mr. Benton, Fellows, Smith, Stokes, Wilson, Mr. Bissell
Sitting — Ford, Shand, Meyer, Curwen, Finn, Aldrich, Mason

ACADEMY CREW, 1936

Captain	Henry A. Curwen
Coach	Henry H. Bissell
Manager	James Shand, 3d

FIRST BOAT

Stroke	J. G. Wilson
No. 3	H. J. Stokes, Jr.
No. 2	R. J. Smith, Jr.
Bow	R. B. Fellows
Coxswain	R. W. Mason

SECOND BOAT

Stroke	H. A. Curwen
No. 3	T. R. Aldrich, Jr.
No. 2	S. M. Meyer, Jr.
Bow	C. E. Finn
Coxswain	T. W. Ford

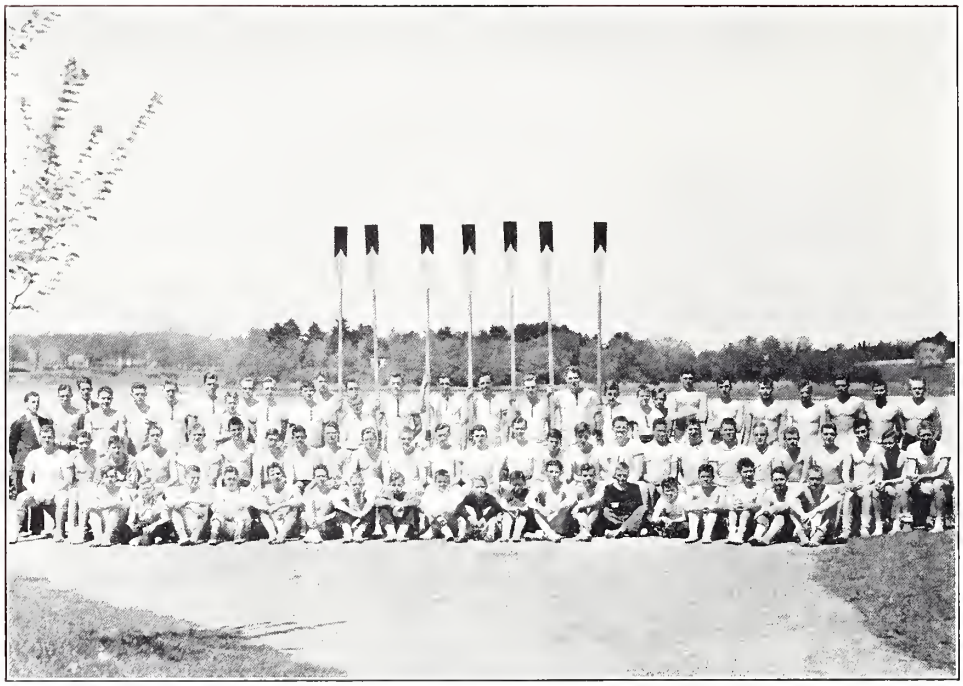

CREW SQUAD, 1937

Captain	John G. Wilson
Coach	H. Hamilton Bissell
Supervisor	Corning Benton
Manager	George S. Gordon, 3d

Captain Wilson

1937 CREW SCHEDULE

May 1	Pomfret School
May 15	Noble and Greenough
May 22	Brooks School
May 29	Middlesex School

1936 CREW SEASON

Exeter, 2	May 2	Pomfret, 0
Exeter, 2	May 9	Tabor, 0
Exeter, 2	May 16	Nobles, 0
Exeter, 1	May 23	Brooks, 1
Exeter, 2	May 30	Middlesex, 0

LACROSSE

CAPTAIN Happer of the Lacrosse team shone in the defense as he and his teammates swept through a victorious season. The Red and Gray vanquished the Harvard Freshmen and the Tufts Freshmen, defeating Andover later in the season in an extremely close contest, 7-5, for the second straight win over the Blue. The stars of the team were Captain Happer, Charles Acton, and George Hanford.

With seven returning letter men this year, Lacrosse is due for another victorious season. THE PEAN extends its best regards to Captain Ted Hilliard and Manager Kawaguchi for another such season.

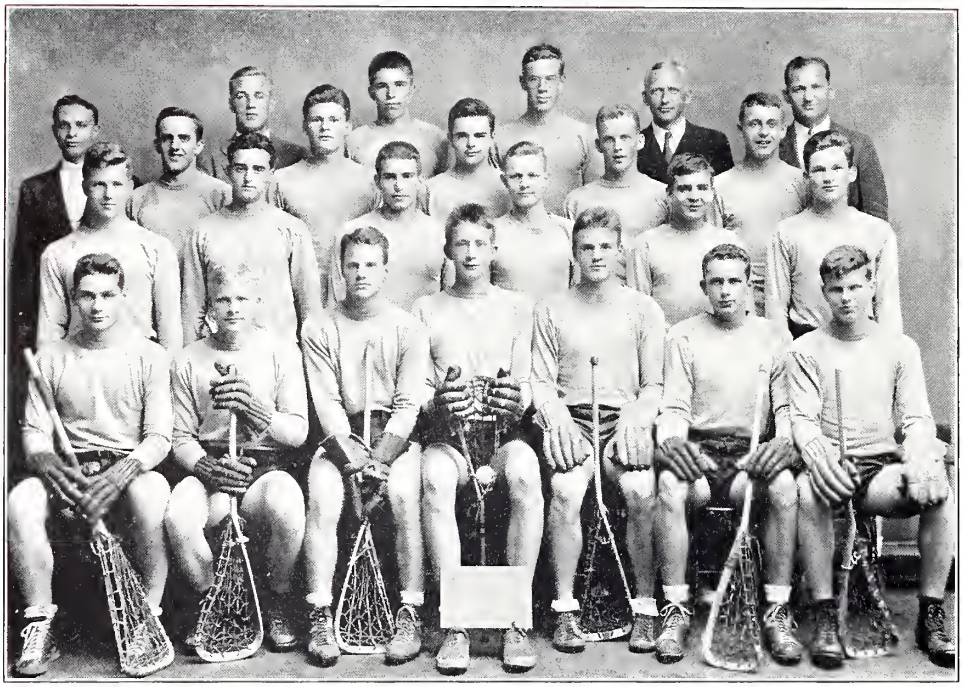

Back Row — Mr. Kesler, Fuller, Doughty, Mr. Hatch, Mr. Bartell
Third Row — Kopp, Barnes, Knowlton, Hanford, Taggart, Killian
Second Row — Martindale, Cerutti, Hirschhorn, Sutphen, Ewing, Lynch
Front Row — Crittenden, Johnson, Hilliard, Happer, Acton, Gourley, Anderson

ACADEMY LACROSSE TEAM, 1936

Captain . . . . . Walter S. Happer
Coaches . . . . . Norman L. Hatch
Robert W. Kesler
Manager . . . . . Walter L. Kopp

MEMBERS

C. H. Acton	J. B. Fuller	F. M. Killian
D. M. Anderson	E. A. Gourley	A. O. Knowlton
D. H. Barnes	G. H. Hanford	W. L. Kopp
L. A. Cerutti	W. S. Happer	H. E. Lynch, 3d
G. L. Crittenden	T. I. Hilliard	J. H. Martindale
J. A. Doughty	Fred Hirschhorn, Jr.	R. W. Sutphen
F. B. Ewing, 3d	T. D. Johnson	G. P. Taggart

1936 LACROSSE SEASON

		E.	O.
April 22	New Hampshire Freshmen	4	5
April 25	Boston Lacrosse Club	3	10
May 2	Harvard Freshmen	5	3
May 6	Dartmouth Freshmen	5	10
May 13	New Hampshire Freshmen	6	7
May 16	Deerfield Academy	3	5
May 23	Tufts Freshmen	11	3
June 3	Andover	7	5

LACROSSE SQUAD, 1937

Captain Hilliard

Captain . . . . . THEODORE L. HILLIARD
Coaches . . . . . NORMAN L. HATCH
ROBERT W. KESLER
Manager . . . . . MASAAKI KAWAGUCHI

1937 LACROSSE SCHEDULE

April 24	Boston Lacrosse Club
May 1	Dartmouth Freshmen
May 5	New Hampshire Freshmen
May 12	Deerfield Academy
May 15	Harvard Freshmen
May 22	Tufts Freshmen
May 26	Andover

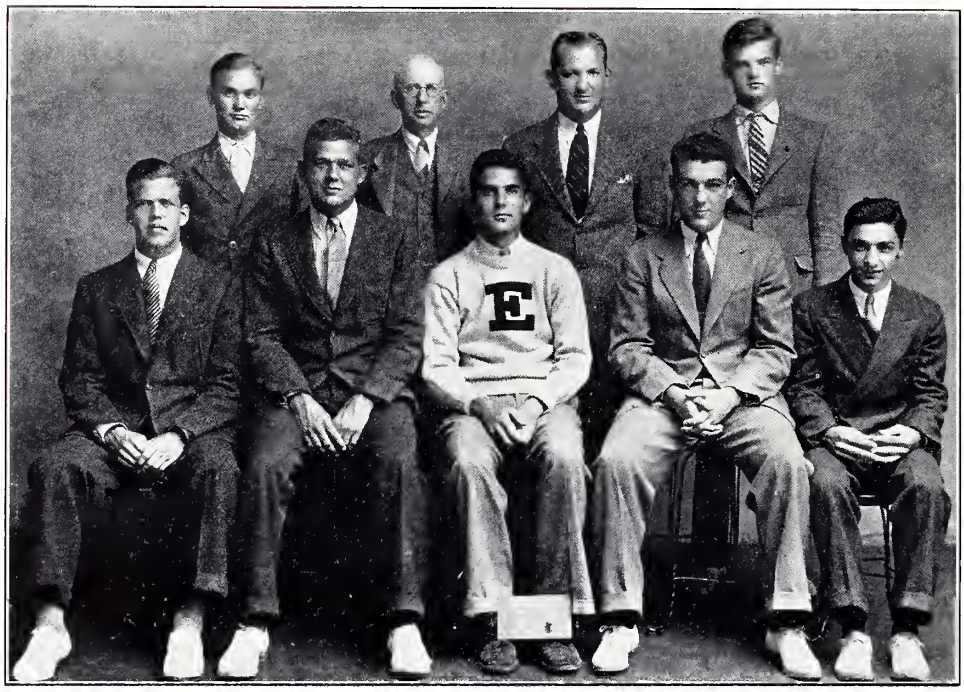

Standing — Linaberry, Mr. Crosbie, Mr. Bartell, Heneage
Sitting — Tenney, Kidder, Ijams, Cordingley, Gagliardi

ACADEMY GOLF TEAM, 1936

Captain	Edward B. Ijams
Coach	Laurence M. Crosbie
Manager	Earl B. Linaberry

MEMBERS

W. A. Cordingley, Jr.	J. D. Heneage	R. D. Kidder
L. P. Gagliardi	E. B. Ijams	D. B. Tenney

ALTHOUGH there were no returning letter men, the Exeter golf team had a fairly good season. Led by Captain Ijams, the team won four out of six matches, and lost the other two only by small margins. Bad weather also played its part in the season, necessitating the cancellation of three matches.

The Exonians easily triumphed over Nashua High School in the first match of the season. From then on, the team defeated Governor Dummer, Harvard Freshmen, and finally Andover, the last being won by a score of 8-1.

L. P. Gagliardi was elected captain, and R. Andrews received the managership for the 1937 season.

GOLF SQUAD, 1937

1936 GOLF SEASON

	E.	O.
Nashua High School	9	0
New Prep	No match	
Governor Dummer	8	1
Boston College Freshmen	No match	
Dartmouth Freshmen	No match	
Clark School	4	5
Harvard Freshmen at Haverhill	8	1
St. Paul's	4	5
Andover at Haverhill	8	1

1937 GOLF SCHEDULE

May 1	Nashua High School
May 5	Nashua High School
May 8	St. Paul's School
May 12	Clark School
May 19	Governor Dummer
May 22	Dartmouth Freshmen
May 26	Governor Dummer
June 2	Andover

Captain Gagliardi

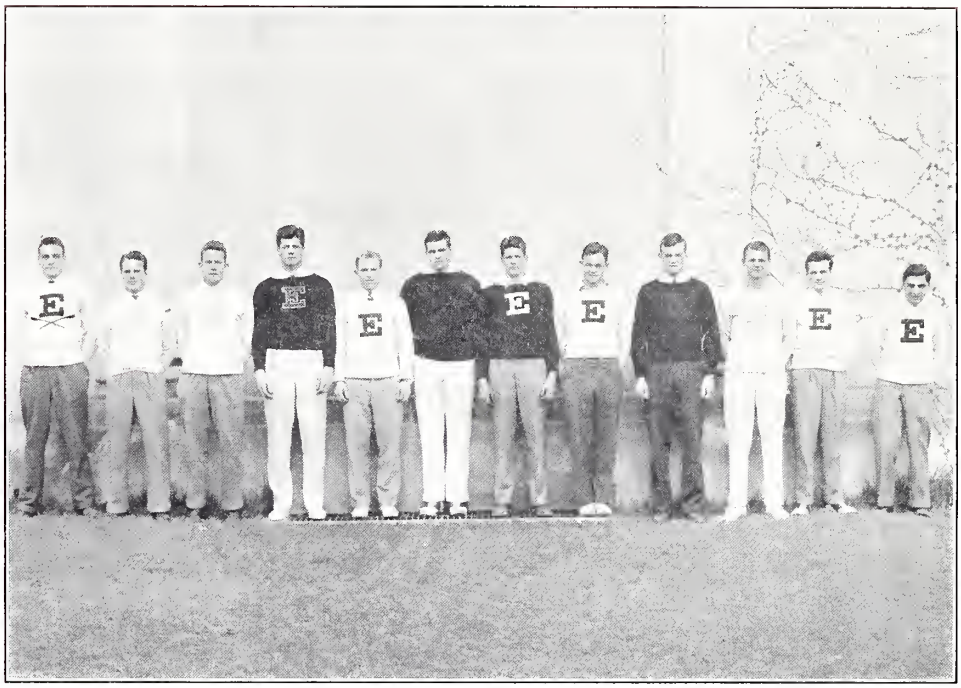

Wilson, Hilliard, Glidden, Byles, Jackson, Prince, Cosby, Bosworth, Bennett, Barnes, Nabstedt, Gagliardi

THE CAPTAINS

G. M. Prince	*Football*
Dinajati Suriyong	*Soccer*
J. E. Bennett	*Basketball*
Axtell Byles	*Hockey*
A. S. Bosworth	*Swimming*
R. K. Jackson	*Winter Track*
Thomas Lacey, 2d	*Wrestling*
J. C. Glidden	*Squash*
T. S. Nabstedt	*Fencing*
Norman Cosby	*Baseball*
R. B. Russell	*Track*
Wilson Barnes	*Tennis*
J. G. Wilson	*Crew*
T. I. Hilliard	*Lacrosse*
L. P. Gagliardi	*Golf*

THE KEY SOCIETY

THE Key Society has been more active this year, as a result of the increase in the membership of the Athletic Association by the addition of the captains. The "Key" insignia was much in evidence on the various fields, and the members of the society extended hospitality to all visiting teams. Mr. Fowler was again the faculty adviser.

ATHLETIC ASSOCIATION

OFFICERS

President . . . . . Axtell Byles
Vice-President . . . . . Philip C. Beals
Secretary . . . . . Mr. Martin W. Souders

MEMBERS

Coaches

Mr. T. E. Bennett
Mr. A. H. Bissell
Mr. H. G. Carrell
Mr. G. S. Carhart
Mr. Daniel Fowler
Mr. R. M. Galt
Mr. N. L. Hatch
Mr. N. S. McKendrick
Mr. S. A. Murch
Mr. O. W. Pearson
Mr. P. C. Rogers
Mr. M. W. Souders

Managers

R. H. Andrews
P. C. Beals
F. G. Cox, Jr.
W. T. Davison
W. T. Goodale
G. S. Gordon, 3d
A. D. Hargrave
R. P. Harman
W. S. Holmes
J. C. Hoopes
Masaaki Kawaguchi
R. D. Sterling
T. T. White
J. G. Wilson
J. H. Woodruff

Captains

W. F. Barnes
J. E. Bennett, Jr.
A. S. Bosworth, Jr.
Axtell Byles
Norman Cosby
L. P. Gagliardi
J. C. Glidden
T. I. Hilliard
R. K. Jackson
Thomas Lacey, 2d
T. S. Nabstedt
G. M. Prince
Danijati Suriyong
J. G. Wilson

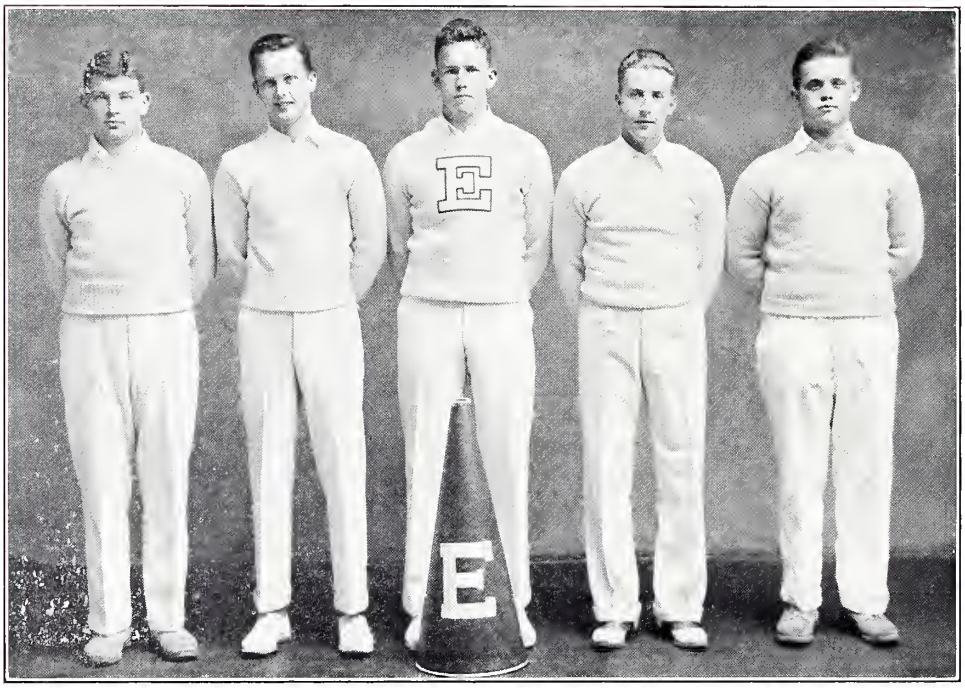

Arnzen, Lamont, Glidden, Mergendahl, Cleveland

CHEER LEADERS

J. R. Arnzen
H. G. Cleveland
H. W. Dodge
J. C. Glidden
D. B. Lamont
C. H. Mergendahl, Jr.
J. G. Wilson

MEN

Football

D. W. Allerdice, Jr.
R. W. Alley, Jr.
J. T. Aubrey, Jr.
H. S. Badet, Jr.
A. C. Barker, Jr.
E. R. Beckwith, Jr.
J. R. Borst
Axtell Byles
Norman Cosby
D. R. Elbel, Jr.
R. F. Fisher
Fred Hirschhorn, Jr.
L. M. Jack
R. K. Jackson
H. D. Kingsley
Thomas Lacey, 2d
N. M. Mathews, Jr.
Dean Miller
G. M. Prince
W. H. Rendleman
W. K. Saunders
R. J. Savage
J. P. Schroeder
A. B. Sleeper
W. R. Tully
B. P. Wilson

Soccer

R. F. Arnold
J. T. Bonner
W. B. Chamberlain, 3d
W. M. Decker, 3d
R. B. Fellows
N. H. Gehman
G. H. Hanford
D. W. Hoagland
A. A. Knopf, Jr.
H. R. Murphy
J. R. Sloane
W. M. Sloane
W. G. Stewart
Danijati Suriyong

MEN

Basketball

D. W. Allerdice, Jr.
A. C. Appel
J. T. Aubrey, Jr.
E. R. Beckwith, Jr.
J. E. Bennett, Jr.
C. L. Eisele, Jr.
D. R. Elbel, Jr.
Hugh Kenworthy, Jr.
D. R. Miller
J. W. Owen

Hockey

E. R. Alexander
D. M. Anderson
L. R. Bishop
A. F. Brown
Axtell Byles
J. C. Field
G. H. Hanford
Shelton Pitney, Jr.
W. K. Saunders
J. R. Skuse
J. R. Sloane
W. M. Sloane
D. K. Stuckey
C. R. Thomson

Swimming

A. S. Bosworth, Jr.
F. S. Carter
Norman Cosby
W. M. Decker, 3d
J. P. Furniss
Allen Greenwood, Jr.
J. V. Hogan
C. A. Houston
D. W. Howard
P. W. Howie
D. G. Lehman
S. A. Merrill
A. P. Morris
S. W. Pach
C. H. Pease, Jr.
C. H. Rohman
J. F. Sexton

Wrestling

Robert Benchley, Jr.
R. T. Boody
F. A. Houghton
Thomas Lacey, 2d
D. W. Morse
B. O. Parker
R. K. Robson
D. M. Skidmore
W. G. Stewart

Squash

David DeKruif
D. C. Dugan
J. E. Flaherty
J. C. Glidden
T. H. Guething
R. F. Hendrie
C. H. Stern

Fencing

T. S. Nabstedt
J. J. O'Hare, Jr.
M. R. Souders

Winter Track

J. W. Adams
A. C. Barker
G. A. Boehm, Jr.
R. D. Campbell
L. M. Grimes
R. K. Jackson
W. H. Rendleman
W. L. Rodman
R. B. Russell

CLASS ATHLETICS

1937
1940

Back Row — Howell, Bennett, Fleming, Kirchwey
Third Row — Keefer, Rothschild, Dodge, Skidmore, Bonney, Hamilton
Second Row — Suman, O'Hare, Holmes, Heald, Harvey, Timberlake, McLean, Cook
Front Row — Moore, Hoppin, Mr. Pearson, Arnzen, Peiler, Belden, Harman

ALL-CLASS FOOTBALL

MEMBERS

J. R. Arnzen, Jr.
H. C. Barr
R. F. Belden
J. E. Bennett, Jr.
L. R. Bishop
J. R. Bonney
W. G. Broadfoot, Jr.
D. K. Cook
C. T. Cowen
H. W. Dodge
W. J. Fleming, Jr.
L. C. Hamilton
R. P. Harman
William Harvey
J. B. Heald
D. K. Holmes
P. C. Hoppin
W. R. Howell, Jr.
D. S. Jamison
G. C. Keefer
G. W. Kirchwey
R. F. Manegold
D. A. McLean
J. B. Moore
J. N. Rothschild
S. P. Sanger
Frederick Sargent
D. M. Skidmore
R. H. Suman
G. C. Sweet
Charles Taber
S. V. Timberlake, Jr.
W. J. Turner, Jr.
J. P. Withington

ALL-CLASS SOCCER TEAM, 1936

MEMBERS

J. H. Barber
R. C. Bartlett
R. B. Black
E. L. Burwell
R. G. Betchley
C. G. Chapman
J. S. Francis
Olcott Gates
J. M. Gibson
N. R. Gidding
Llewellyn Jenkins
N. B. Katzenbach
R. R. Keating
A. P. Morris
T. C. Nabstedt
M. A. Orton
C. H. Palmer, Jr.
R. B. Plumer
P. H. Paris
W. E. Robinson
W. H. Sayen, 4th
E. C. Staber
Paul Van Battel, Jr.
W. K. Ver Planck
A. G. Wells, Jr.

Back Row — Nabstedt, Jenkins, Francis
Second Row — Ver Planck, Palmer, Sayen, Chapman
Front Row — Paris, Barber, Plumer, Gibson, Bartlett

Standing — Mr. Finch, Magee, Dunn, Jackson
Sitting — Arnzen, Porter, Belden, Stewart, Matteson

ALL-CLASS BASKETBALL TEAM, 1937

J. R. Arnzen
R. F. Belden
W. E. Dunn
P. M. Hammett
W. R. Howell, Jr.
W. S. Jackson, Jr.
A. P. Leopold
J. F. Magee, Jr.
W. P. McDermott, 2d
B. H. Matteson, Jr.
J. D. Porter, Jr.
E. T. Stewart, Jr.

ALL-CLASS SWIMMING TEAM, 1937

MEMBERS

H. R. Ansley
R. G. Bingham
W. A. Crawford, 2d
D'Arcey Curwen
J. B. Eshelman
P. W. Howie
W. M. Janney
F. S. Judson
D. G. Lehman
J. V. McKee, Jr.
R. H. Morse, 3d
C. H. Pease, Jr.
C. B. Price, Jr.
A. M. Swift
A. E. Wright, Jr

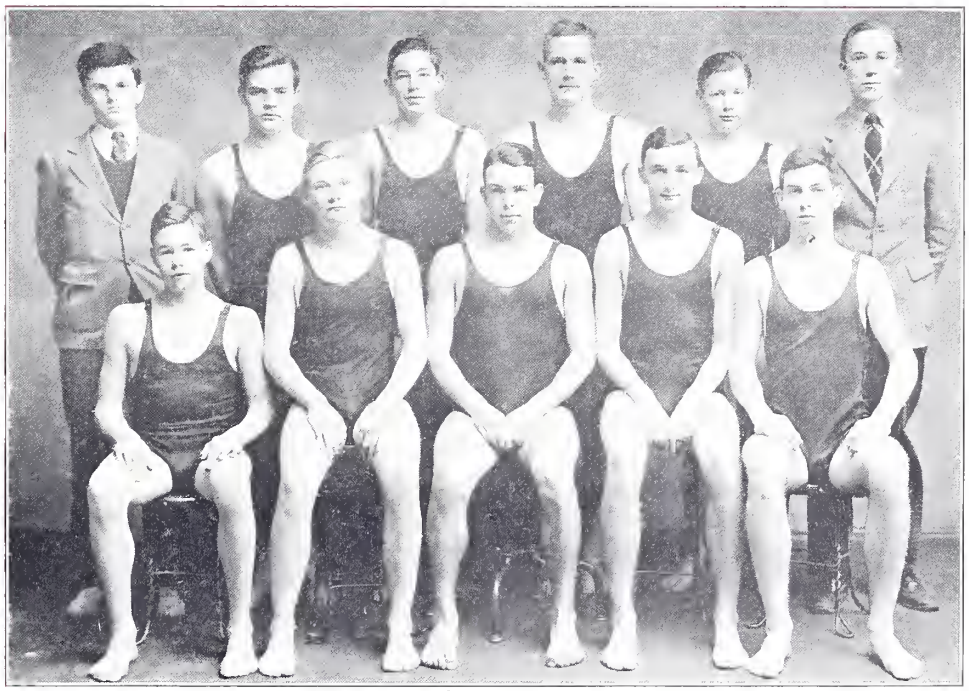

Standing — Clancy, McKee, Judson, Crawford, Eshelman, Bowers
Sitting — Swift, Morse, Bingham, Wright, Price

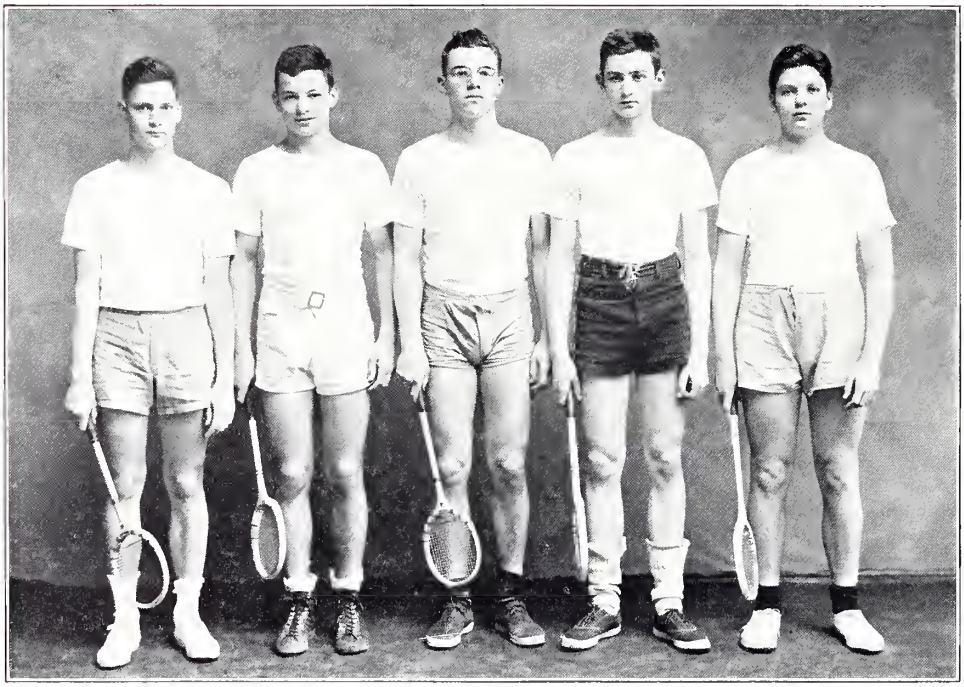

Holmes, Copp, Johnson, Wolff, Gidding

ALL-CLASS SQUASH TEAM, 1937

B. A. Copp, 4th
N. R. Gidding

W. S. Holmes

L. H. Johnson, Jr.
H. F. Wolff, 2d

ALL-CLASS WRESTLING TEAM, 1937

MEMBERS

J. H. Barber
Winston Broadfoot
W. G. Broadfoot, Jr.
F. T. Cumings, Jr.
W. H. Ferguson, Jr.
A. O. Jones, Jr.
S. E. Martin, Jr.
W. J. Shenk, Jr.
D. M. Skidmore
R. C. Stillman
W. K. Ver Plank

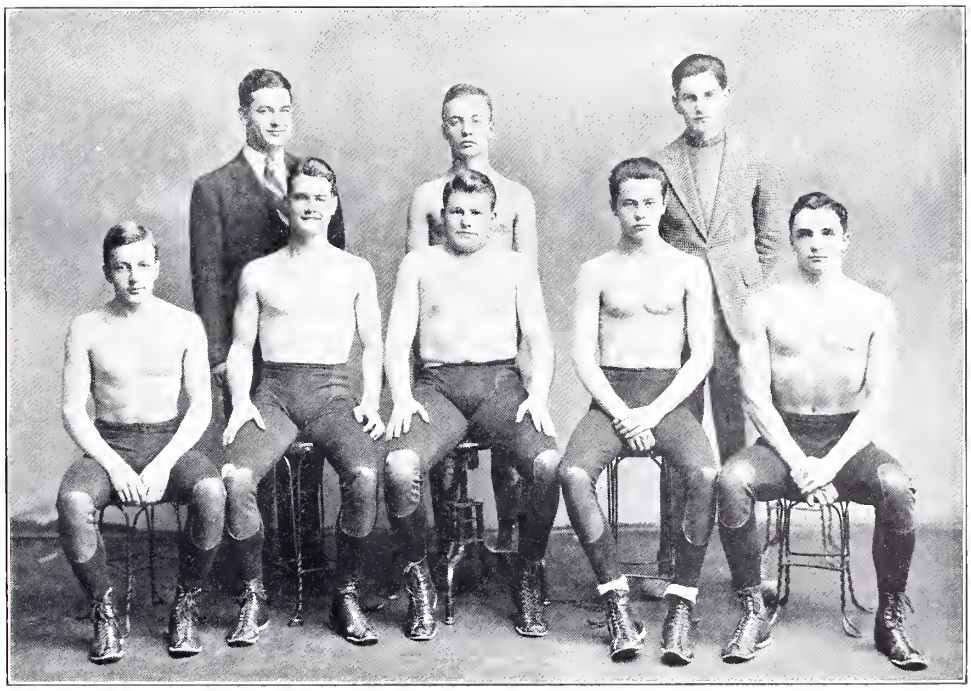

Standing — Mr. Adams, Stillman, Thompson
Sitting — Ver Planck, Martin, Cumings, Jones, Barber

Back Row — Mr. Fowler, Mr. Lovshin, White, Rising, Mr. Carrell
Second Row — Arnold, Cooney, Wilson, Safford, Pfeiffenberger, Berry
Front Row — Turner, Tweedy, Rothschild, Rodman, Gates, Stevens, Skinner

ALL-CLASS TRACK, TEAM 1936

MEMBERS

R. L. Alley
R. F. Arnold
B. E. Berry
C. V. Berry
R. C. Bill
J. G. Bright
R. C. Campbell
D. D. Campbell, Jr.
D. C. Cooney
C. E. Coorsen
D. B. Danser
A. B. French
J. H. Grover
A. M. Haines
B. N. Jones
K. P. Kinard
J. L. Murphy
G. D. Pagon
Mather Pfeiffenberger, Jr.
W. L. Rodman, Jr.
J. N. Rothschild
R. S. Salzer
J. O. Seamans
R. A. Skinner
M. R. Souders
J. W. Stevens
N. E. Tonks
D. B. Turner
J. L. Tweedy
R. A. Weyburn
T. T. White
B. P. Wilson

ALL-CLASS LACROSSE TEAM, 1936

MEMBERS

J. C. Black
W. G. Broadfoot, Jr.
F. R. Childs
D. N. Copp
J. R. Devine
T. W. Fisher, Jr.
F. W. Hamilton
R. P. Hulburd
F. W. Miller, Jr.
Douglas Mitchell
D. W. Morse
W. T. Penniman, Jr.
Townsend Rogers
D. W. Skidmore
C. E. Sullivan
R. H. Suman
F. D. Sutphen
E. A. Wardwell
C. R. Warner
Van Cranson Watton
S. S. Wilson

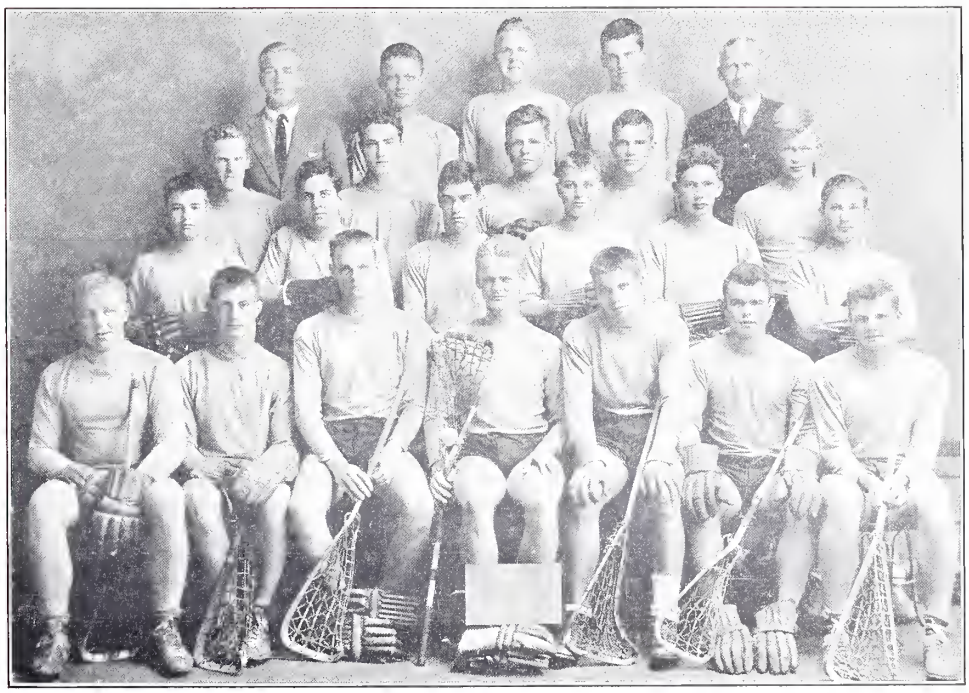

Back Row — Mr. Kesler, Copp, Miller, Wilson, Mr. Hatch
Third Row — Devine, Sutphen, Mitchell, F. Hamilton, Black
Second Row — Childs, Fisher, Penniman, Hulburd, Sullivan, Suman
Front Row — Watton, Warner, Rogers, Skidmore, Morse, Broadfoot, Wardwell

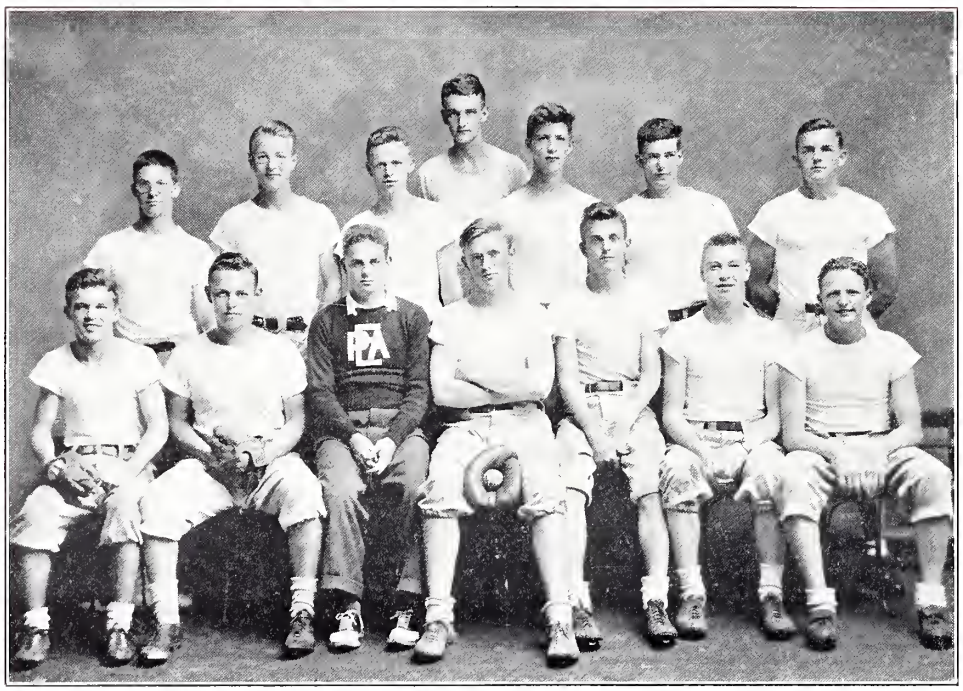

Standing — Crandell, Mixter, Dole, Stewart, Belden, Porter, Moore
Sitting — Wheelock, Bishop, Andrews, Spaulding, Howell, Esser, Lucas

ALL-CLASS BASEBALL TEAM, 1936

MEMBERS

R. F. Belden
L. R. Bishop
H. G. Cleveland, Jr.
J. C. Crandell, Jr.
A. A. Dole, Jr.
A. E. Esser, Jr.
W. R. Howell, Jr.
A. T. Lucas, Jr.
W. P. McDermott, Jr.
J. M. E. Mixter
J. B. Moore
John D. Porter
H. L. Spaulding
A. K. Wheelock

ALL-CLASS TENNIS, 1936

MEMBERS

E. S. Draper, Jr.
W. T. Goodale
G. J. Harding, 3d
W. B. Harvey, Jr.
J. B. Hendrie
J. W. Horner
P. E. Illman, Jr.
A. F. Leopold
J. A. Ordway, 2d
R. P. Stephens
C. H. Stern
H. D. Watson
H. K. Westheimer

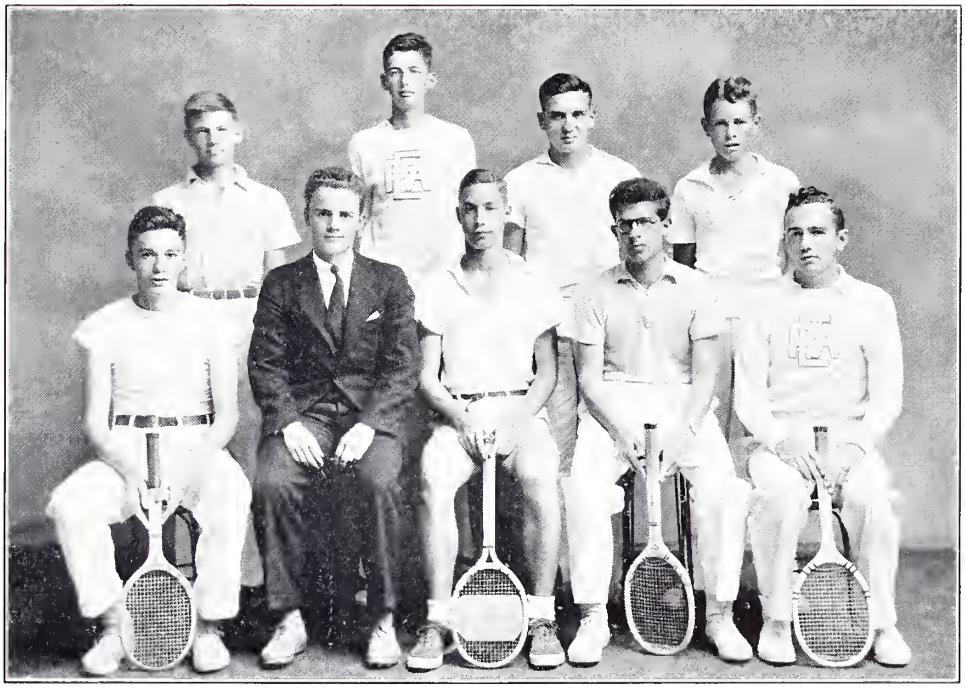

Standing — Harvey, Goodale, Stephens, Draper
Sitting — Harvey, Gardner, Westheimer, Stern, Horner

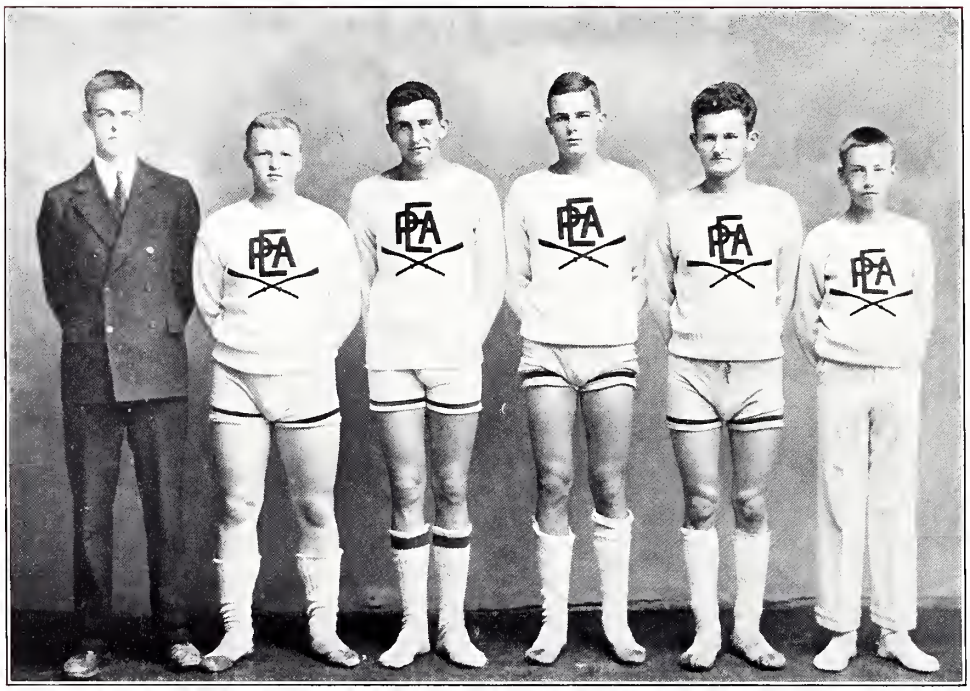

Gordon, Walkley, Cushwa, Richardson, Woodward, Dugan

ALL-CLASS CREW, 1936

MEMBERS

Bow	R. W. Woodward
No. 2	W. T. Cushwa
No. 3	L. M. Richardson
Strokes	E. P. Walkley
	J. R. Manley
Coxswain	D. C. Dugan
Manager	G. S. Gordon

ALL-CLASS GOLF, 1936

MEMBERS

J. J. Corral
W. N. Fessenden
E. M. Graham
R. E. Moore
D. B. Moore
C. H. Wilson

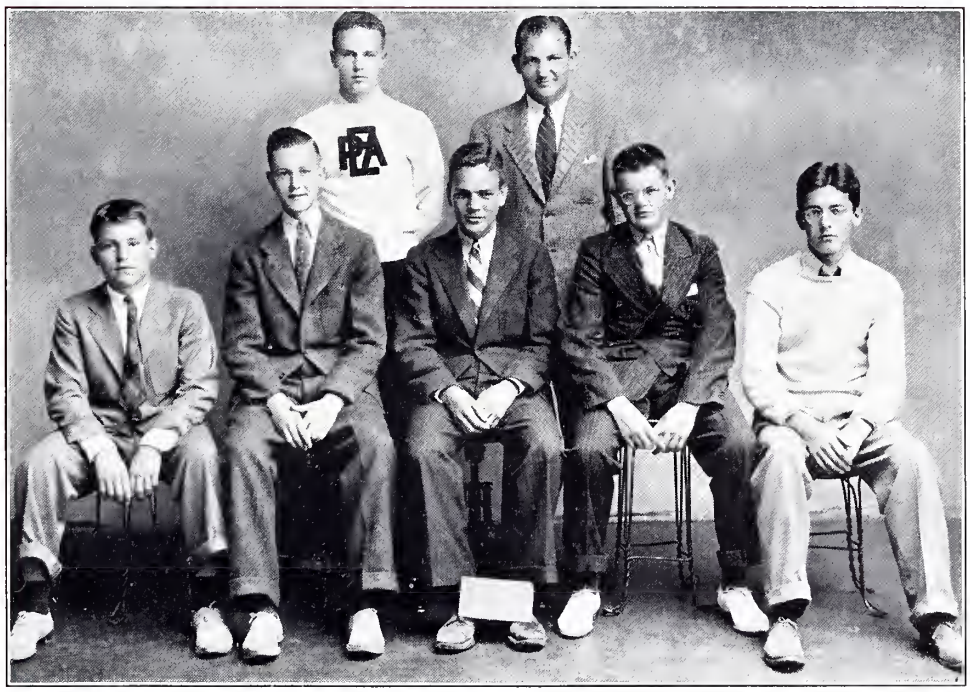

Standing — Fessenden, Mr. Bartell
Sitting — Graham, Wilson, Corral, Moore, D., Moore, R.

Back Row — Heald, Hoppin, Skidmore, Detwiler, Bennett
Second Row — Melia, Howell, Dodge, Bonney, Timberlake, O'Connor
Front Row — Harman, Rothschild, Mr. Pearson, Arnzen, Peiler, Belden, Moore

CHAMPIONSHIP SENIOR FOOTBALL TEAM

Captain	John R. Arnzen
Manager	William H. Peiler
Coach	Oscar W. Pearson

MEMBERS

L. V. Alexis, Jr.
J. R. Arnzen
R. F. Belden
J. E. Bennett, Jr.
L. R. Bishop
J. R. Bonney
J. G. Bright
W. G. Broadfoot, Jr.
W. S. Detwiler, Jr.
H. W. Dodge
J. E. Flaherty
R. P. Harman
J. B. Heald
W. R. Howell, Jr.
P. C. S. Hoppin
S. S. Locke
D. C. Mackenzie, Jr.
D. J. Melia
J. B. Moore
J. J. O'Connor, Jr.
W. H. Peiler
J. N. Rothschild
J. G. Taylor
S. V. Timberlake, Jr

THOMPSON POOL RECORDS

Events	*Records*	*Made by*	*Date*
50-Yard Free Style	25 s.	F. S. Carter	1937
100-Yard Free Style	56.1 s.	H. A. Curwen	1935
200-Yard Free Style	2 m., 8.7 s.	H. A. Curwen	1936
100-Yard Back Stroke	1 m., 7 s.	A. S. Bosworth	1937
100-Yard Breast Stroke	1 m., 14 s.	S. W. Pach	1937
150-Yard Medley Relay	1 m., 26.8 s.	A. S. Bosworth	1937
		S. W. Pach	
		F. S. Carter	
200-Yard Free Style Relay	1 m., 40 s.	F. S. Carter	1937
		Norman Cosby	
		Allen Greenwood, Jr.	
		A. S. Bosworth, Jr.	

THOMPSON CAGE RECORDS

Events	*Records*	*Made by*	*Date*
40-Yard Dash	4 3-5 s.	J. M. Donovan	1934
		N. S. Kerr	1935
		R. K. Jackson	1937
60-Yard Dash	6 1-5 s.	J. M. Donovan	1933
70-Yard Dash	7 1-5 s.	W. M. Pike	1929
		J. N. Donovan	1934
45-Yard High Hurdles	6 s.	S. J. Ramsay	1928
85-Yard Low Hurdles	9 3-5 s.	J. M. Donovan	1933
75-Yard High Hurdles	10 s.	S. J. Ramsay	1928
		J. M. Donovan	1934
Mile Run	4 m., 34 s.	W. R. Bonthron	1930
1000-Yard Run	2 m., 24 s.	W. R. Bonthron	1930
880-Yard Run	2 m., 5 s.	W. R. Bonthron	1930
600-Yard Run	1 m., 18 4-5 s.	R. B. Russell	1937
440-Yard Run	53 s.	A. F. Blackman	1931
300-Yard Run	33 3-5 s.	J. F. Dineen	1932
		N. S. Kerr	1935
Running Broad Jump	22 ft.	F. G. Hollister	1930
Running High Jump	5 ft., 10 7-8 in.	W. Wilson	1935
Shot Put	51 ft., 8 in.	A. C. Barker, Jr.	1937
Pole Vault	12 ft., 5 1-2 in.	W. L. Pettingell	1934
		A. C. Beltzner	1935

OUTDOOR TRACK RECORDS

Events	*Records*	*Made By*	*Date*
100-Yard Dash	9 4-5 s.	F. W. Waterman	1920
220-Yard Dash	21 3-5 s.	A. F. Blackman	1931
		F. J. Lane	1932
440-Yard Dash	49 1-5 s.	R. G. Smith	1918
Half Mile Run	1 m., 57 s.	A. H. O'Neil	1924
One-Mile Run	4 m., 26 4-5 s.	I. D. Mackenzie	1911
120-Yard Hurdles	15 3-5 s.	C. T. Elliot, Jr.	1923
220-Yard Hurdles	24 9-10 s.	R. H. O'Connell	1924
Running High Jump	6 ft., 1 1-2 in.	W. L. Whalen	1918
Pole Vault	12 ft., 5 1-2 in.	W. L. Pettingell	1934
Running Broad Jump	23 ft., 5 3-8 in.	H. T. Worthington	1913
Putting 12-lb Shot	52 ft., 6 in.	E. H. Turner	1933
Throwing 12-lb. Hammer	171 ft.	H. C. Emery	1920
Throwing Discus	134 ft., 5 in.	W. H. Rendleman	1937
Throwing Javelin	189 ft.	Thomas Lacey, 2d	1936

ADVERTISING

COMPLIMENTS
OF A
FRIEND

DIRECTORY OF ADVERTISING

Baker Farm . . . 277
Batchelder's Book Store . . . 277
Bolton-Smart Company, Inc. . . . 277
Boston Bookbinding Company, Inc. . . . 287
Brooksie's . . . 270
Brooks Brothers . . . 267
Hotel Commander . . . 273
Cunningham . . . 292
Davey Tree Surgeons . . . 287
Dearborn's Express . . . 291
Emerson School . . . 277
Exeter Banking Company . . . 273
Exeter Gas Light Company . . . 283
Exeter and Hampton Electric Company . . . 269
Exeter Inn . . . 290
The Exonian . . . 275
Fisher Scientific Company . . . 271
H. & D. Folsom Arms Company . . . 283
Folsom Engraving Company . . . 273
George and Phillips, Inc. . . . 267
Heald and Company . . . 283
Hooker-Howe Costume Company, The . . . 277
Mrs. Hudson . . . 279
John Price Jones Corporation, The . . . 291
Kurtz Cafe . . . 279
Meras, Ralph E. . . . 279
Molloy Plant, The David J. . . . 284
The Nation . . . 284
National Biscuit Company . . . 271
New Yorker, The . . . 280
News-Letter Press, The . . . 289
P. E. A. Grill . . . 279
Paige and Company, John C. . . . 290
Rogers Peet Company . . . 274
Phillips Exeter Academy . . . 265
S. S. Pierce Company . . . 269
J. Press, Inc. . . . 284
Charles Shribman Orchestras . . . 269
Star Laundry Company . . . 277
Tozier's Cozy Corner . . . 279

The Phillips Exeter Academy

INCORPORATED APRIL 3, 1781

THE ACADEMY offers instruction in all studies required for admission to the leading colleges and scientific schools.

FOR ADMISSION to the Junior Class, examinations in English and mathematics and a scholastic aptitude test are required. Candidates for admission to other classes must satisfy the Director of Admissions of fitness, either by examinations or by school certificate.

THE TUITION is $1050 a year. Almost seventy-five thousand dollars is divided annually among good scholars of high character but slender means.

Examinations of the College Entrance Examination Board are held annually in June at the Academy.

FOR FULL INFORMATION write to the Director of Admissions, Phillips Exeter Academy, Exeter, N. H.

NINETEENTH SUMMER SESSION

JULY 13,—SEPTEMBER 3, 1937

Credit is given toward graduation from the Academy for courses carried successfully in the Summer Session. New students are admitted for the Fall Term, without examinations, upon recommendation of the faculty of the Summer Session.

Practically all regular Academy courses are offered in the Summer Session.

The afternoons of each week-day are devoted to supervised sports at the Academy, or to bathing at Rye Beach, with occasional all-day excursions to Ogunquit, the Isles of Shoals and other points of interest.

The charge for the Summer Session is $300, including a furnished room, board, tuition, excursions and sports.

For further information, apply to the Chairman of the Summer Session Faculty, Phillips Exeter Academy, Exeter, N. H.

ESTABLISHED 1818

Brooks Brothers,
CLOTHING,
Men's Furnishings, Hats & Shoes

MADISON AVENUE COR. FORTY-FOURTH STREET
NEW YORK

Clothes for Vacation
and
Summer Sport

BRANCHES
NEW YORK: ONE WALL STREET
BOSTON: NEWBURY COR. BERKELEY STREET

THERE IS NOTHING
COOLER
THAN A WHITE SUIT

$16.75

TAILORED BY GOODALL
Palm Beach
FROM THE GENUINE CLOTH

Outfitters to Exeter Men

GEORGE & PHILLIPS
Incorporated

EXETER
BANKING
COMPANY

YALE FIELD

RELAX
AND
TRUST
GOD

It is never too late
to give up our
prejudices

TOZIER'S
COZY CORNER
HOOD'S
ICE CREAM
SANDWI
HOOD'S

Add to the comfort and convenience of your summer vacation by taking advantage of our

SUMMER SERVICE

covering all New England

Mail orders filled

S. S. PIERCE CO.

133 Brookline Avenue
BOSTON

COMPLIMENTS OF

Exeter & Hampton Electric Company

EXETER, N. H.

CHARLES SHRIBMAN ORCHESTRAS

443 Little Building Boston
Han 8128 8129

Are pleased to present to Exeter Academy Another National Famous Name Band

CHARLES BARNET AND HIS ORCHESTRA

Who scored such a hit at Glen Island Casino in New Rochelle, N. Y., Season 1936

EXCLUSIVE DISTRIBUTORS

OF

SPORTING EQUIPMENT

By DRAPER & MAYNARD and A. G. SPALDING
and WRIGHT & DITSON

Sportwear Tailored by Wilson Brothers
IN THE LATEST STYLES

BEST COLORS AND COOLEST COMFORT
"You be your own judge"

BROOKSIE'S

GUY P. BROOKS, Manager

WATER STREET, EXETER, N. H.

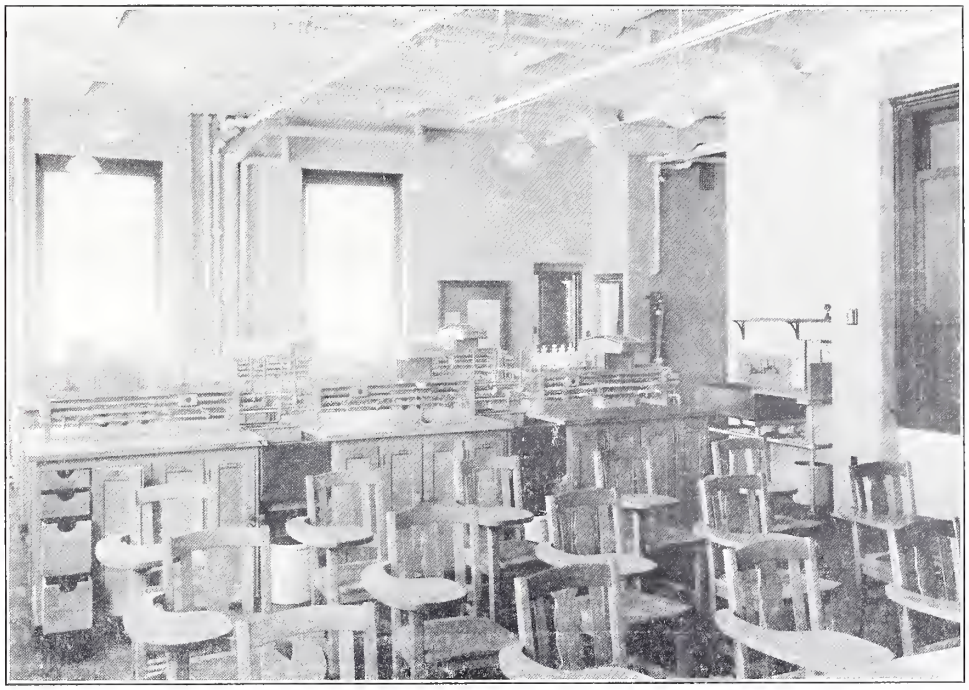

A Laboratory in the Thompson Science Building

Science in Education

"WE need science in education, not primarily to train technicians for the industries which demand them, though that may be important, but much more to give everybody a little glimpse of the scientific mode of approach to life's problems, to give everyone some familiarity with at least one field in which the distinction between correct and incorrect or right and wrong is not always blurred and uncertain, to let everyone see that it is not true that 'one opinion is as good as another.' "

DR. ROBERT A. MILLIKAN.

The modern instruments and apparatus employed for teaching Chemistry and Biology are made by

Fisher Scientific Company

PITTSBURGH, PA.

THE EXETER BANKING COMPANY

THE OLD EXETER BANK

MAKE THIS BANK A DEPOSITORY FOR YOUR FUNDS

HOTEL COMMANDER

GARDEN ST., OFF HARVARD SQ.
CAMBRIDGE

Offers to the students of Phillips Exeter Academy, their Parents, Relatives and Friends, the complete facilities and attentive service of a Metropolitan Hotel. All rooms with bath and shower. Complete housekeeping suites. Facilities for all social functions.

COLONIAL DINING ROOM DRUM GRILL

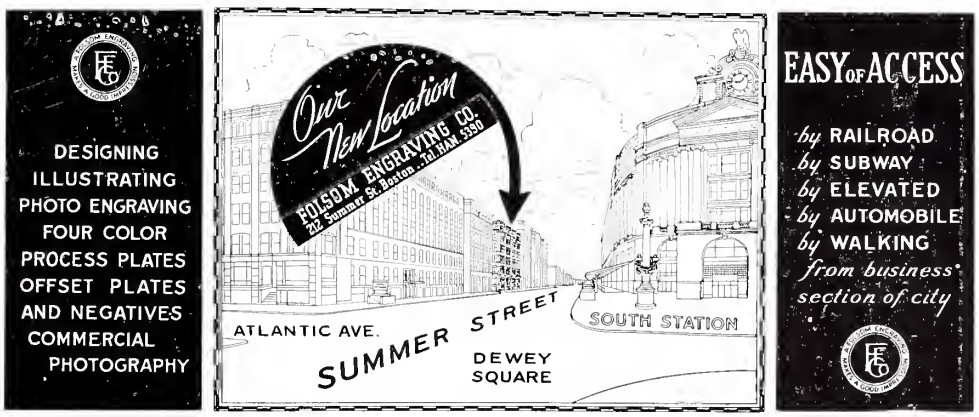

COLLEGE ANNUAL SPECIALISTS

Folsom Engraving Company

212 SUMMER STREET BOSTON, MASS.

The modern Rogers Peet is "Style-Headquarters" for Boys!

More than ever it's Rogers Peet! Figures prove it. Our boys' prep business alone has tripled in two years! Other figures to prove it are smartly dressed boys in the leading schools. Our *university-styled* clothes have made us *style-headquarters* for boys. Our moderate prices for quality have made us *economy-headquarters* for parents.

Rogers Peet Company

NEW YORK—BOSTON

FIFTH AVENUE *at Forty-first St.* | LIBERTY ST. *at Broadway* | WARREN ST. *at Broadway* | 13th ST. *at Broadway* | 35th ST. *at Broadway*

BOSTON: 104 TREMONT ST. *at Bromfield St.*

Students Parents

Faculty Alumni

SUBSCRIBE TO

The Exonian

FOR NEWS OF

THE PHILLIPS EXETER ACADEMY

The Exonian

EXTRA

OVER EIGHTY COUPLES WILL ATTEND SOUTHERN CLUB DANCE THIS EVENING

UPPER MIDDLERS ELECT ALTER, WALKER, CORWIN, SEAGER COUNCIL HEADS

EXETER OPPOSES HERRIOTT ON HOME DIAMOND TODAY

TRUSTEES ELECT LAMONT AS PRESIDENT OF BOARD AT MEETING LAST NIGHT

EXETER CREWS TO RACE HARVARD OARSMEN AT 5:30

ACADEMY LACROSSE TEAM WILL MEET BOSTON CLUB

ACADEMY COUPLES SMOTHER BOSTON COLLEGE FRESHMEN

New Press, Largest in History, Went to Press Yesterday; T. Lamont, Acting Trustee President, Wrotte Dedication

PUBLISHED BY THE STUDENTS OF THE ACADEMY

BAKER FARM
MILK IS RICH

in all elements that are essential
to promote
Growth, Health and Vitality

COSTUMES
Scenic and Lighting effects for
MINSTRELS AND MUSICAL SHOWS
Everything for the stage from one house
Send for our illustrated catalog
THE HOOKER-HOWE COSTUME COMPANY
46-52 South Main Street
Box 391 Haverhill, Mass.

STAR LAUNDRY CO.
ESTABLISHED 1896
SEE STUDENT AGENTS
Serving P. E. A. Students since 1896
LINEN SUITS A SPECIALTY
CLIFFORD STREET, EXETER PHONE 231-W

BOLTON-SMART COMPANY, Inc.
WHOLESALE DEALERS
BEEF, LAMB, VEAL, PORK, POULTRY, FISH
BUTTER, CHEESE, EGGS, FRUIT, and VEGETABLES
19-25 SOUTH MARKET STREET
41 FISH PIER BOSTONI MASS.

BATCHELDER'S BOOKSTORE
All Supplies
Typewriters, Banners
School Stationery

EMERSON SCHOOL
Prepares for Exeter Examinations for Junior and Lower Middle Classes
75 High Street, Exeter, N. H., Box 870
MR. EDWARD E. EMERSON, Headmaster
For Boys 8 to 16

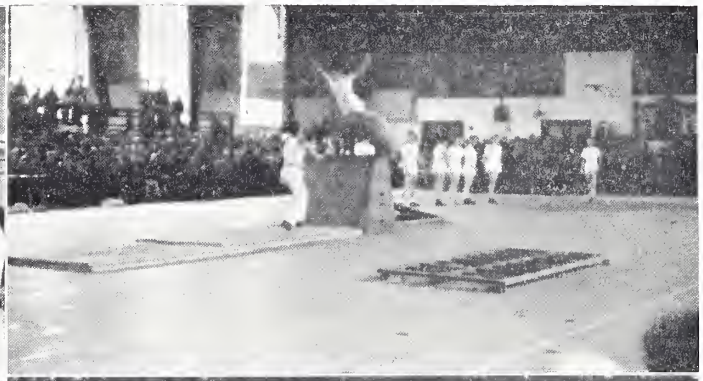

$1.75 $2.00

STATIONERY

Personal or Secretarial Size Exeter Gray

See Mrs. Hudson

P. E. A.

GRILL

TOZIER'S COZY CORNER

Fountain Specials
Smokers' Supplies
Confectionery

20 Front Street, Exeter, N. H.
Francis Eliot, Prop.

KURTZ CAFE

Try our special Chicken and Turkey Dinners

STEAKS CHOPS LOBSTERS

Reasonable Prices

COMPLIMENTS OF

A FRIEND

38 YEARS AGO

Meras, '03, was rushing around as agent for furniture dealers and for a laundry, now Exonians rush around to Meras' Furniture store for tables, bookcases, lamps, rugs, etc. Also for crating and storage, or to sell anything and everything.

RALPH E. MERAS

THE

NEW

YORKER

25 West 45th Street
New York

Subscription
Five Dollars a Year

Tomorrow—give yourself a two-way treat. Sit down to a couple of Shredded Wheat Biscuits garnished with a sprinkling of sugar and plenty of good, rich milk. There's energy to burn in that *balanced* breakfast. And there's flavor you'll like. Try it!

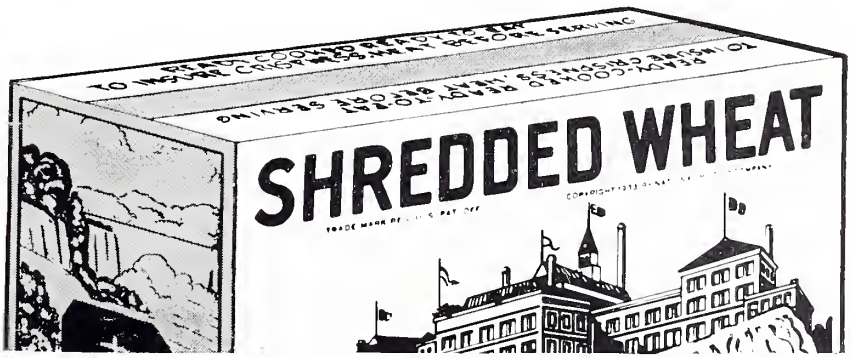

THE SEAL OF PERFECT BAKING

A Product of NATIONAL BISCUIT COMPANY, Bakers of Ritz, Uneeda Biscuit and other famous varieties

MORE THAN A BILLION SHREDDED WHEAT BISCUITS SOLD EVERY YEAR

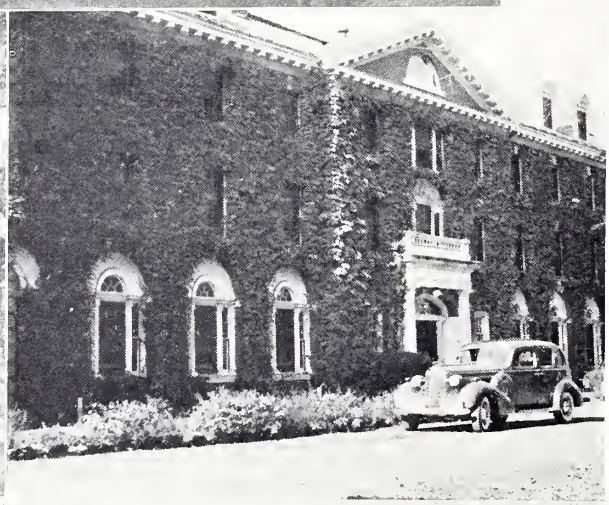

EXETER GAS LIGHT CO.

Supplies the Gas to Cook the Food

for Phillips Exeter Students

THE H. & D. FOLSOM ARMS CO.

SPORTING GOODS

Firearms
Ammunition
Fishing Tackle
X-ring Targets

HIGHEST-QUALITY TRADE FOLSOM MARK SPORTING GOODS

Kodaks
Golf and Tennis
Skis and Skates
Croft Shooting Coats

312 BROADWAY, NEW YORK, N. Y.

HEALD & CO.

INVESTMENT SECURITIES

100 Broadway, New York, N. Y.

Your 1937 PEAN is bound in a cover which testifies to the creative ability of the Editors in designing it and to their good judgment in selecting a dependable organization to produce it

A GOOD BOOK DESERVES A MALLOY MADE COVER

We have served the PEAN for seven consecutive years

THE DAVID J. MALLOY PLANT

2857 N. Western Avenue Chicago, Ill.

GENTLEMEN'S TAILORS AND FURNISHERS

Exeter men for many years have found our establishments at New Haven, Cambridge, Princeton and New York, the headquarters for custom-made clothing and furnishings of genuine good taste and staunch quality.

262 York Street, New Haven, Conn.
46 Nassau Street, Princeton, N. J.
82 Mt. Auburn Street, Cambridge, Mass.
11 East 44th Street, New York City

THE *Nation* ARTICULATES THE PROGRESSIVE POINT OF VIEW

You will like **The Nation** because it accepts the challenge of the intelligent minority to disclose the facts behind the news and to interpret them authoritatively from the progressive point of view.

Our correspondents, feature writers, and editors scrutinize every public development to show you why it is a stride forward or a step backward. They help you understand thoroughly the headlines of today and prepare you for those of tomorrow.

Of course you may not agree with all of **The Nation's** opinions. Yet, by clearly and concisely presenting "the other side" of important, controversial questions on public affairs, **The Nation** completes the knowledge you require to form sound opinions of your own.

Although **The Nation** has been published continuously since 1865, never before have we had as many subscribers as now! And justly so, for never was **The Nation** more essential than today.

Try it at the special introductory rate of 17 weeks for only $1—38% reduction. Send payment to Department E, **The Nation**, 20 Vesey Street, New York City.

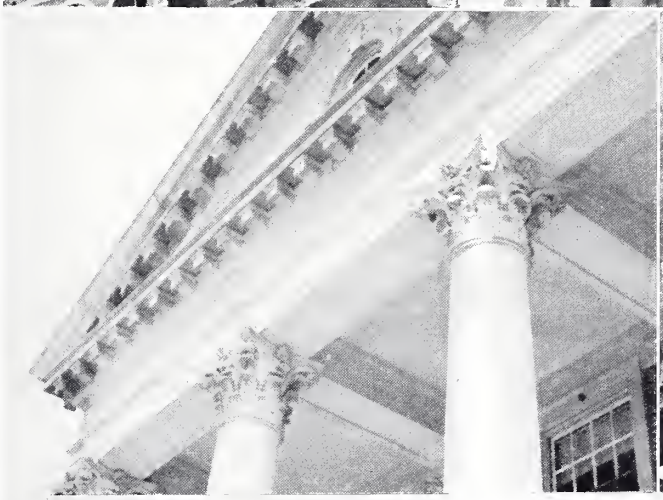

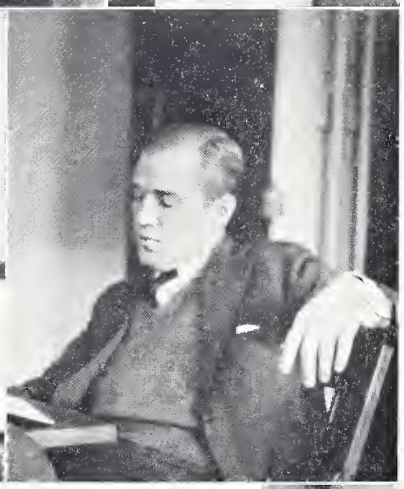

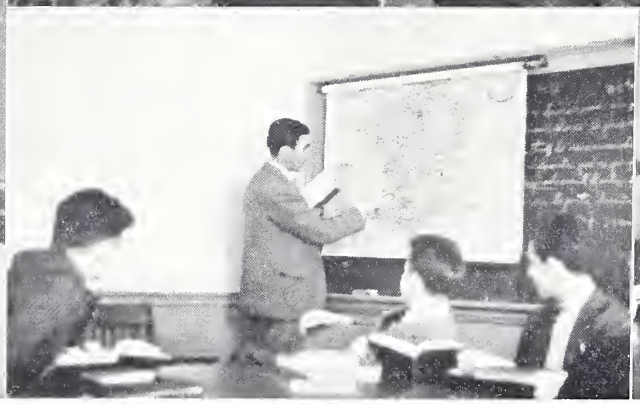

Boston Bookbinding Company, Inc.

10 Arrow Street, Cambridge, Mass.
NEAR HARVARD SQUARE

We specialize on School Books, College Annuals and Edition Binding

IN CLOTH, LEATHER AND IMITATION LEATHER

Our binding is shown on the issues of the Pean and many other college annuals during the past ten years

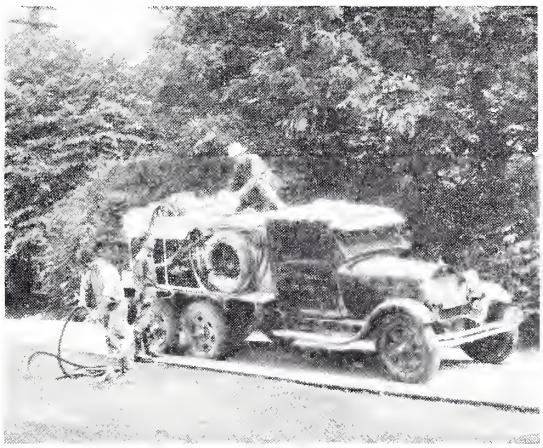

SPECIAL TRAINING IS THE IMPORTANT THING in any worth while work. The thorough painstaking instruction of Davey men makes them outstanding in the field of complete shade tree care. Branch offices with telephone are in all principal cities.

THE DAVEY TREE EXPERT CO., Kent, Ohio

DAVEY TREE SURGEONS

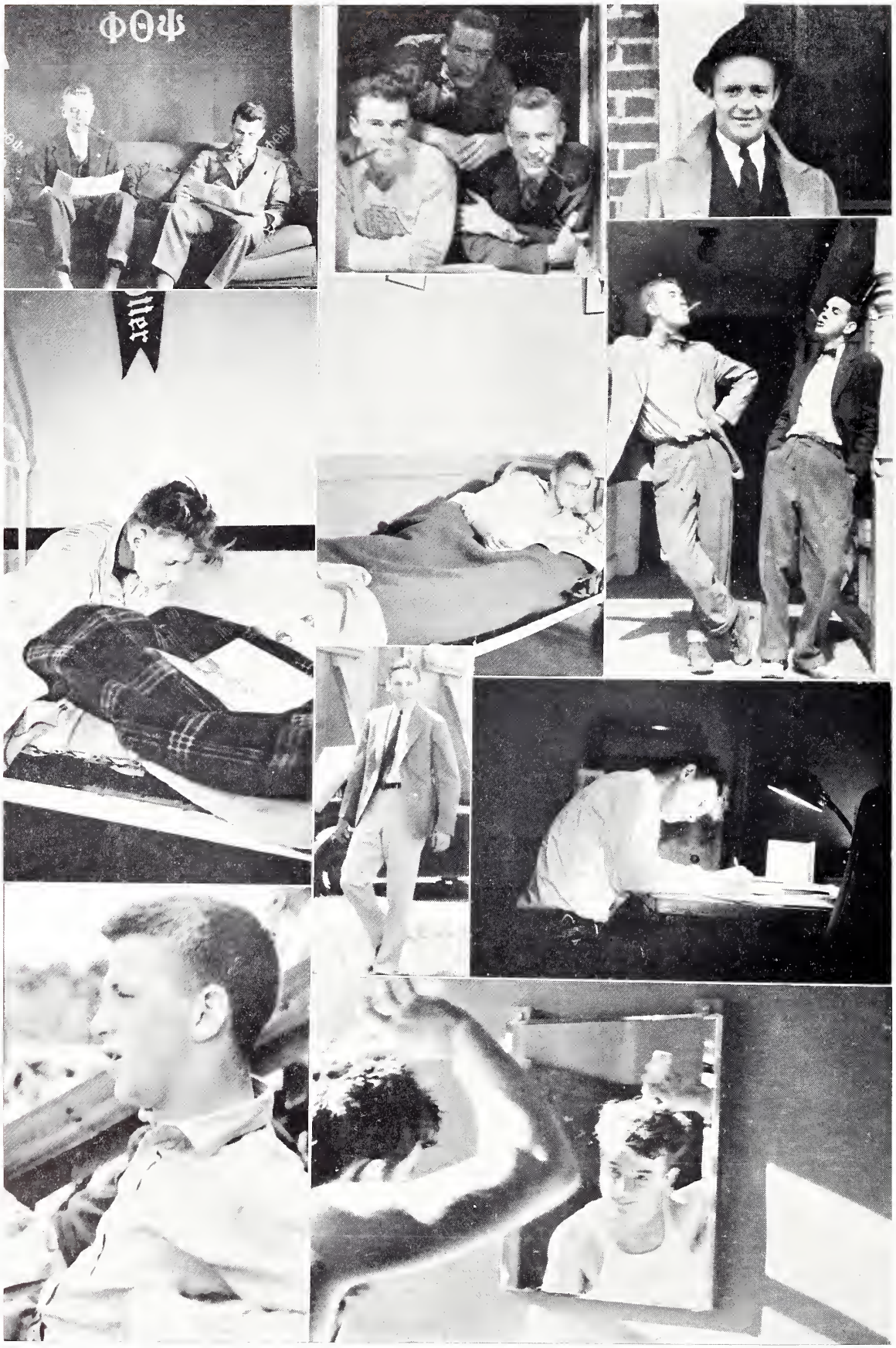
ΦΘΨ

The News-Letter Press
1831
EXETER, N.H.

PRINTERS TO
THE PHILLIPS EXETER ACADEMY
SINCE 1831

DEPENDABLE • INSURANCE •
PAIGE
1876

JOHN C. PAIGE & COMPANY
HERBERT A. KNEELAND
GERALD HENDERSON
RUDOLPH BURROUGH
ERNEST H. BLAKE
BOSTON — NEW YORK — PORTLAND

The Exeter Inn

JOHN PRICE JONES CORPORATION

150 Nassau Street, New York, N. Y.

Offers financial and organization advice to universities and preparatory schools, with especial interest in preparatory school problems

Dearborn's Exeter and Boston Express

DEARBORN'S STORAGE WAREHOUSE

PIANOS FURNITURE GENERAL STORAGE

Reasonable Rates

SOUTH STREET, EXETER TELEPHONE 364

CUNNINGHAM

CLASS PHOTOGRAPHER

TO

The Phillips Exeter Academy

STUDIO

WATER STREET, EXETER, N. H.

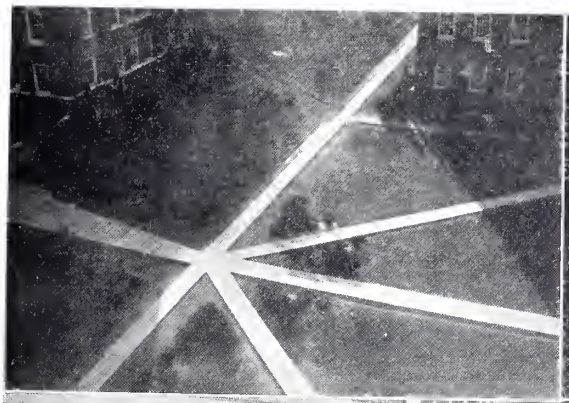

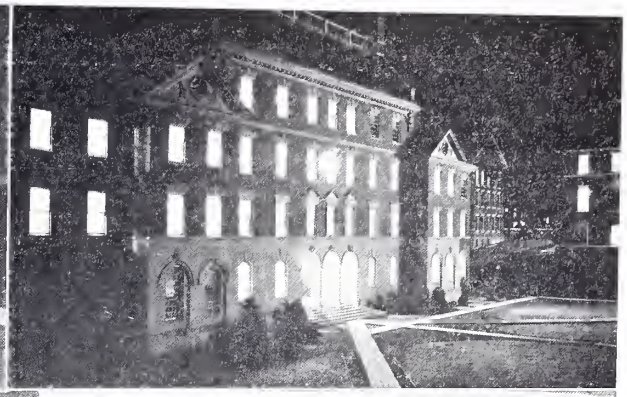

N
S

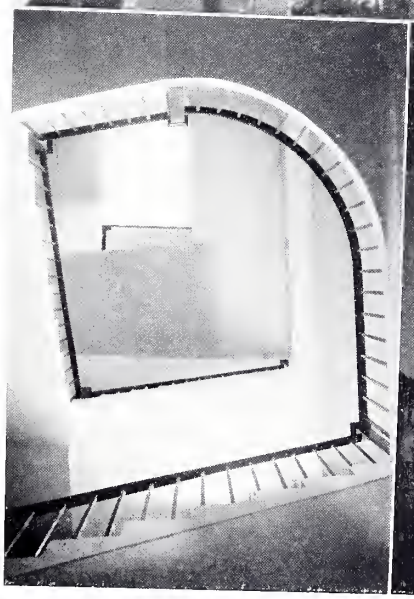

The following pages contain an

ALPHABETICAL INDEX

of every department of Academy activities for the past school year

INDEX

Acknowledgments . . . 297
Addresses
- Junior Class . . . 129
- Lower Middle Class . 124
- Upper Middle Class . 115

Advertisements . . . 262
- List of Advertisers . 264

Academy Athletics . . . 198
- Athletic Association . 243
- Cheer Leaders . . . 244
- Captains . . . 242

Fall Sports
- Football . . . 202
- Soccer . . . 205

Winter Sports . 207
- Basketball . 209
- Fencing . . 221
- Hockey . . 211
- Squash. . . 217
- Swimming . 215
- Track . . . 213
- Wrestling . 219

Spring Sports . 223
- Baseball . . 225
- Crew . . . 234
- Golf . . . 240
- Lacrosse . . . 237
- Tennis . . . 231
- Track . . . 228

All-Class Athletics. . 246
- Soccer . . . 249
- Football . . . 248
- Basketball . . . 250
- Squash. . . 252
- Swimming . . . 251
- Wrestling . . . 253
- Crew . . . 258
- Baseball . . . 256
- Lacrosse . . . 255
- Tennis . . . 257
- Track . . . 254

Chapel Speakers . . . 153
Classes
- Junior Class . . . 127
- Lower Middle Class . 120
- Upper Middle Class . 108
- Senior Class . . . 42

Cum Laude Society . . . 106
Four-Year Club . . . 144
June Ball Officers . . . 183
Senior Council . . . 105
College Preferences . 118
Debating . . . 146
- Academy Debating Team . 148
- Golden Branch . . . 146
- G. L. Soule . . . 147

Dedication . . . 6
Dramatics . . . 174
- Dramatic Association . 176
- Fall Play . . . 178
- Winter Play . . . 178
- Spring Play . . . 179
- Production Staff . 177

Faculty . . . 16
Fraternities. . . . 186
- Alpha Nu . . . 196
- Kappa Delta Pi . . . 192
- Kappa Epsilon Pi . . . 190
- Phi Epsilon Sigma. . . 188
- Phi Theta Psi. . . . 194

Lectures . . . 152
List of Moving Pictures . . . 163
Memoriam . . . 8
Musical . . . 164
- Academy Concerts . . . 173
- Chapel Choir . . . 170
- Glee Club . . . 168
- Mamie's Music Masters . . . 171
- Musical Clubs . . . 167
- Orchestra . . . 172
- P. E. A. Band . . . 169

Organizations 132
Christian Fraternity 134
Herodotan Society 136
Lantern Club 135
Les Cabotins 139
Outing Club 141
Radio Society. 143
Rifle Club 140
Scientific Society 138
Ski Club 142
Southern Club 137
Preface 10
Prize Awards 149
Publications 154
"E" Book, The 162
Exonian, The 156
PEAN, THE 158
Review, The. 160
Senior Class Ballot 107
Social 180
June Ball Girl 185
June Ball Poem 184
June Ball Officers 183
Trustees 41

ACKNOWLEDGMENTS

The editors of the 1937 PEAN wish to thank all those who have cared for the details which have made possible the publication of this volume.

To the following persons we owe our gratitude:

Mr. Philip Edwin Hulburd, for permitting us to dedicate this book to him.

Mr. Williams, for the dedication.

Dr. Leonard, THE PEAN's faculty adviser.

Mr. Folds, who has given us much of his time in helping us with our art problems.

Mr. Cushwa, for the memoriam.

Mr. Cunningham, of Cunningham's Studio, for excellent and interested co-operation in photographing all faculty, seniors, and groups.

The Folsom Engraving Company, for their engravings throughout the book.

The News-Letter Press staff, which, in an endeavor to publish THE PEAN on time, has given us many hours of tireless labor.

Harry Spalthoff, whose devoted and self-sacrificing work, has, more than anything else, made THE PEAN possible.

The David J. Malloy Company, for the cover of this book.

The Boston Bookbinding Company, for their speed in binding THE PEAN.

THE 1937 PEAN BOARD.

MOLLOY MAIL
JUN 1 99